Coal Co. Asks Suburb for Truce

FOR CLASSIFIED ADS PHONE
GRANT 5400

Pittsburgh Sun-Telegraph

Weather—Fair tonight and Sunday; warmer tonight.

Only Pittsburgh Newspapers Printing International News Service Dispatches.

VOL. 7—NO. 1 20 PAGES SATURDAY, AUGUST 2, 1930 THREE CENTS

WALL ST. CLOSE

Lingle Informer Slain as Al Capone Returns

☆ ☆ ☆ ☆ ☆ ☆ ☆ ☆ ☆ ☆ ☆ ☆

MEARS OFF ON WORLD FLIGHT

Today

The Dirigible Experiment
Mr. Sloan Cuts Power Rates
England Goes to Germany
34 Questions. Try Them

—By ARTHUR BRISBANE—

THE R-100 trip proves British determination to rule the new ocean of air and make safe her islands that are real islands no longer. It is a lesson to this country, too much given to watchful waiting in aviation.

The difficulties of R-100, drifting with a damaged fin, in a storm that heavier-than-air ships might easily conquer, indicate that the dirigible of light fabric, with power unequal to its difficulties, is only an interesting experiment, thus far.

FUTURE ZEPPELINS, of light metal strong as steel, obviating danger from lightning, with engines powerful enough and frames rigid enough to defy storms, may compete with heavier-than-air planes.

The present dirigible is like a big ship on the sea of feeble construction, equipped with an engine too weak to control the waves.

It is like a whale with the tail of a catfish.

MATTHEW S. SLOAN, head of New York's Edison Power Company, yesterday filed with the Public Service Commission schedules of lower rates for electric current.

This follows Mr. Sloan's advice to a recent convention of power men, to improve business by making power cheaper and its use universal.

CONSIDER THE results, if all houses had electric vacuum cleaners, washing machines, fans, cooking stoves and every farm used electricity to cut wood, grind feed, pump water, milk cows, etc.

Coal for power would regain its value, many idle would find work, human efficiency would be increased.

HENRY FORD, hearing of the new power charge schedules, called at Mr. Sloan's office to congratulate him.

"To increase profits and general prosperity," said Mr. Ford, "increase production and cut prices. That is how I succeeded."

That is how all industry, intelligently managed, must win success. If railroads had tried it, business might be better, and motor buses, automobiles and motor trucks might not be ruining much of the railroads' business.

RAMSAY MacDONALD with his daughter has gone to Oberammergau and will see the Passion Play tomorrow.

First British prime minister to visit Germany since the war, he will be well received and entertained at dinner by the premier of Bavaria. War hatreds and suspicions are gradually dying, and the results of war are puzzling.

Of the three great European nations involved, Germany beaten is more prosperous than England victorious. And France victorious is infinitely more prosperous than any of the others.

FORTY-NINE BOYS, competing in the Edison "most intelligent boy in America test" had before them 34 questions of which they must answer 31.

They were asked to give the value of 10 acres of farming land in a good section of Iowa. Not even the governor of Iowa could answer that with certainty.

THE BOYS WERE asked to tell by what facts they will determine whether they have succeeded or failed, as they lie on their death bed. Answers to that question will be interesting.

On his death bed a man doesn't look back over his life, praising or blaming himself. He is too worn and weary. He asks for a handkerchief, or like Goethe, for "more light," his failing eyes making him think the room is dark.

THE 34 QUESTIONS are deep and interesting. The boy reading them might well say to Mr. Edison:

"If I could answer your questions, I wouldn't need your scholarship, I'd be too wise already."

GOVERNMENT PROHIBITION forces, for the present, will concentrate on "big violators," ignoring "home brew" and other efforts of citizens to alcoholize themselves. Prohibition may become an effort to prevent bootleggers from making money by their trade, leaving the citizen to supply himself with alcohol as best he can, without interference.

Unfortunately the citizen would then poison himself slowly. Nothing is more destructive to a man's interior, barring alcohol, than improperly made "home brew."

NINETY PER CENT of New York's so-called "legitimate" theaters, in which actors appear in person and talk to each other, are closed. Producers learn that the public prefers a good "talkie" to a second rate legitimate play.

Extortionate prices for seats in the hands of the speculators may have started the trouble.

HOWEVER, "TALKIES" demand intelligent talkers. Good actors only. The "legitimate" theater can train and produce them.

Great moving picture concerns may be compelled to run the legitimate old-fashioned theaters, even at a loss, as laboratories for the training of talent.

THE WESTERN UNION Company arranges to "speed up" stock ticker machines. New machines are installed in New York's brokers' offices. Soon they will be in all American cities and Canada.

If Wall Street will arrange to speed up higher prices, everything will be prepared for another boom.

(Copyright, 1930, King Features Syn., Inc.)

TRUCE ASKED IN RIB COAL DISPUTE

Company Urges Mt. Lebanon To Delay Injunction Suit For Parley on Compromise

Don Rose, general counsel for the Pittsburgh Coal Company, today asked Township Solicitor E. B. Goldsmith, of Mt. Lebanon, to hold in abeyance the township's injunction proceedings to protect borough property from damage, in the event the company proceeds with its threat to mine pillar coal underlying part of the township.

Attorney Rose, according to Solicitor Goldsmith, assured that mining would not be started during the term of conferences in an effort to reach an amicable settlement of the question.

He asked a conference for Monday. Attorney Goldsmith took steps toward arranging such a meeting with the township officials.

SEVERAL DEVELOPMENTS

The storm aroused by the plan of the Pittsburgh Coal Company to exact from Mt. Lebanon Township and many of its property owners a sum declared by experts $1,000,000 in excess of a fair value for coal pillars with the alternative of having these surface supports pulled from under the heart of the township, produced these flurries today:

1. Facing resistance rapidly organizing, company agents are attempting to coerce property owners into prompt acceptance of terms under threats of early removal of pillar supports.

2. Township authorities start an investigation of coal land assessments over 18-year period

(Continued on Page Four, Col. Three.)

PASTOR FREED AT RED HEARING

William G. Nowell, 31, state secretary of the American Civil Liberties Union and former Methodist minister, was discharged, while three women, two men and a boy were fined in McKeesport Police Court today in connection with Communist meetings last night.

Nowell was arrested and lodged in the McKeesport police station charged with disorderly conduct and loitering when he remonstrated against the arrest of three others while a meeting was in progress at Jerome and Locust streets, police testified.

Before Magistrate E. M. Trich, Nowell testified he didn't think his arrest was fair, as he was only a spectator. Trich ordered him discharged.

Those fined were William Mikadis, 1120 Walnut street, McKeesport; his son, Jack, 18; Peter Chaka, 805 James street; Mrs. Mary Miller, 600 Liberty way, Port Vue; Mrs. Mary Mosasky, 132 Third avenue, McKeesport, and Rose Sepko, 305 Hopkins street, McKeesport. The first three were assessed $25 each and the others $10 each.

Forest Fires Rage In Montana, Idaho

MISSOULA, Mont., Aug. 2. —(AP.) — Fires which have laid waste thousands of acres of Western Montana and Northern Idaho forests raged unchecked today, despite efforts of hundreds of volunteer fighters, aided by airplanes.

Reinforcements were being rushed to Trout Creek, near the Montana-Idaho boundary, where a six-acre fire had defied the efforts of 250 men and spread over some 2,000 acres in 24 hours.

Clearing House Figures Appear Today on Page 10.

FOE KILLED AS CAPONE RETURNS

'Scarface Al' Entertains 100 As Zuta, Racket Enemy, Is Put on Spot 2nd Time

International News Service.

CHICAGO, Aug. 2.—The murder near Waukesha, Wis., of a gangster believed to be Jack Zuta, overlord of the Aiello-Moran gang, was followed today by the discovery that "Scarface" Alphonse Capone, gang leader and enemy of the Moran group, had returned from his Palm Island estate at Miami Beach, Fla.

Capone, after arriving at his stronghold in the suburb of Cicero, held a reception for about 100 of his followers, according to reports. He made the trip by airplane, it was said.

SLAIN BY SEVEN GUNMEN

Zuta was slain in the Lakeview Hotel dance hall at Upper Nemahbin Lake at midnight by seven gangsters armed with revolvers and a machine gun, according to a tentative identification today by District Attorney Salen.

The dead man, who became an important figure in the investigation of Alfred (Jake) Lingle's murder, was shot down in sight of 20 couples on the dance floor.

The killers escaped in two automobiles, both carrying Illinois license plates.

$2,000 IN POCKETS

The dead man had registered at the hotel as J. H. Goodman, of Aurora, Ill. In his pocket was found a note book with code entries set opposite figures which were believed to represent liquor sales. Several of the amounts were for $25,000. The victim had $2,000 in cash on his person.

Salen said he was positive the dead man was Zuta.

Zuta had been missing from his Chicago gangland haunts since a bold attempt was made to put him on the "spot" after he had given information regarding the slaying of Lingle, racketeering reporter. Zuta escaped them amid a hail of bullets fired in a savage

(Continued on Page Two, Col. Seven.)

R-100 at Dawn Coming to Anchorage at Montreal

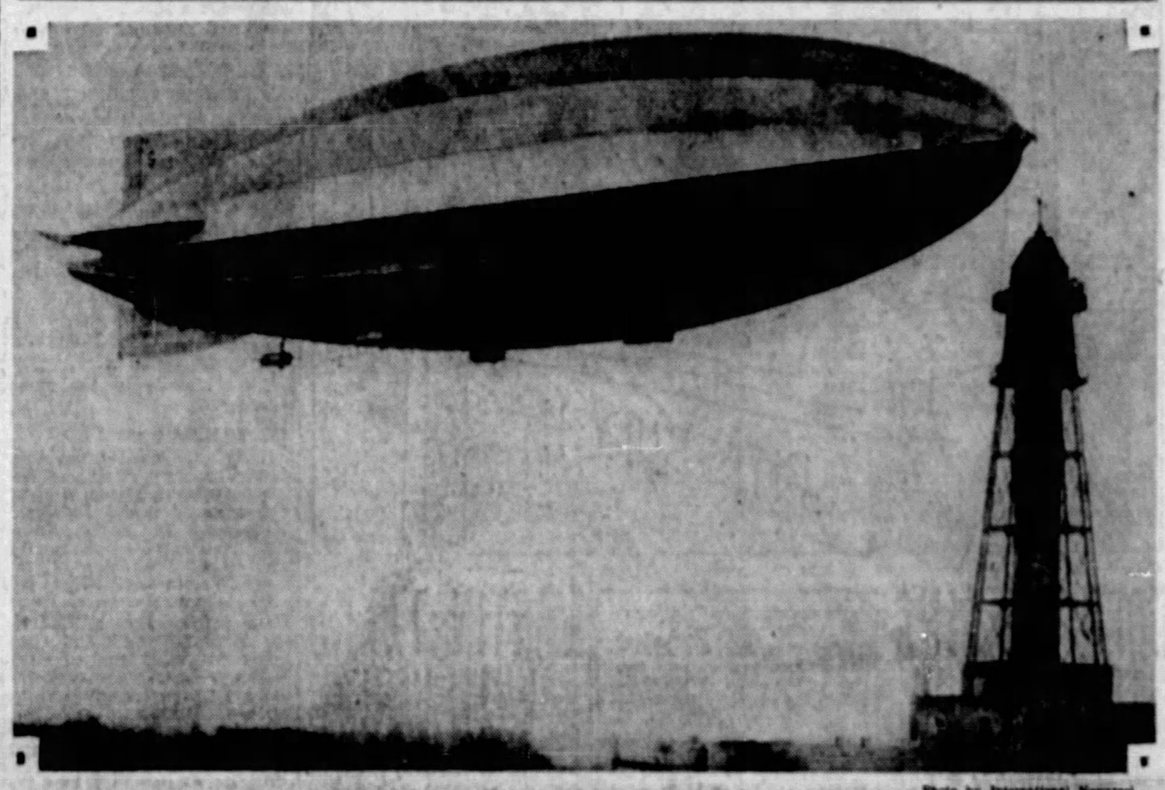

Photo by International Newsreel

$2,500,000 R-100, AFTER BREAKING ATLANTIC RECORD, MOORING TO SPECIALLY-BUILT $1,000,000 MONTREAL MAST AT DAWN

OPEN BETTING AT DOG TRACK

Betting under the guise of contributions to the purses for racing dogs at the Guyasuta track has stopped, but in its place has come the "bookie" who takes bets of any amount and doesn't care who knows it.

And instead of shuddering at the sight of county detectives the "bookies" chatted with the representatives of the law who were sent to the scene expressly to prevent gambling.

At least, the dozen or more members of the booking gentry who trundled their rolls, pencils and pads into the Aspinwall track last night, showed little, if any concern over the presence of the two stalwart, if not eagle-eyed

(Continued on Page Two, Col. Two.)

TRACK WAR ON IN NEW CASTLE

NEW CASTLE, Pa., Aug. 2.—A gang of laborers under direction of police was ready today to begin tearing up tracks of the Pittsburgh, Harmony and New Castle Street Railways Company after Council revoked the company's charter last night.

City Solicitor Robert White said removing of the tracks was up to Woods & Golder, repaving contractors. Representatives of that firm said their steam shovels were ready and that they expected to begin tearing up the tracks within a few hours.

Council's action followed a long dispute with the interurban trolley company over street repairs. The company had obtained a preliminary injunction to restrain the city from repaving Butler street on the ground that it would interfere with operation of cars.

Judge James A. Chambers yesterday dissolved the injunction, and Council last night ordered the tearing up of the tracks within city limits, holding that the company was ignoring provisions of its charter.

Police read copies of the resolution to car crews as they entered the city last night. Should the tracks be removed the street cars would have to discharge passengers at Cascade Park, four miles from the business district.

His Pocket Glider Failing, Inventor Lands in River

NEW YORK, Aug. 2.—(INS.)—A man was observed climbing to the top of a 133-foot bridge, where he donned a strange apparatus with wings like those of an eagle. Suddenly he jumped, landing in the Harlem River.

Today in a hospital, the "eagle-man" said he was Harry Nodge, 32, inventor of a pocket glider. He explained:

"One of the wings collapsed, so I fell into the water. I will try it again as soon as I get better."

Hunt for Missing Woman in Woods

AMBRIDGE, Pa., Aug. 2.—Boy Scouts and others from surrounding camps are searching the woods in the vicinity of Wall Rose for Mrs. Mary Mihalic, Ambridge, reported missing since Sunday. It was said she had been seen wandering about.

Endurance Fliers Pass 300-Hour Mark

ROOSEVELT FIELD, L. I., Aug. 2.—(INS.)—Past their three-hundredth hour in the air, Bob Black and Louis Reichers today continued their assault on the Hunter brothers' air endurance grind record of 552 hours.

Actress Reducing For Swim Suit Role

NEW YORK, Aug. 2.—(AP.)—Leonore Ulric is working out daily in a gym to reduce a bit. In her next play she is to appear in a bathing suit.

Gandhi Tunic New Style for Winter

PARIS, Aug. 2.—(AP.)—Gandhi tunics are a feature of the display of styles for winter. They fall a foot and a half below the waist.

PRIDE BLOCKS R-100 REPAIRS

By JAMES L. KILGALLEN.
International News Service.

ST. HUBERT AIRPORT, Montreal, Aug. 2.—Officers of the R-100, the giant British dirigible, which has just completed an epochal flight from Cardington, England, to Montreal with a damaged fin, were confronted with a dilemma today.

National pride was playing an important part in the dilemma which hinged around the problem of how and where the damaged fin should be repaired.

Common sense dictated, in the opinion of well-informed dirigible experts, that the airship should be flown to the United States hangar at Lakehurst, N. J., and repaired there.

FACILITIES DOUBTED

The flight of the R-100 was a strictly British and Canadian Dominion affair, and pride dictated that the repairs be made at the outdoor mooring mast here. It is quite a problem, however, whether the fin can be properly repaired here so that the R-100 can make a successful and safe return trip to England.

A cordial and tactful invitation from President Hoover or from the State Department at Washington suggesting that the R-100 make use of the Lakehurst facilities might save the situation, it was learned on good authority. Unless such an invitation is immediately forthcoming the British will make the repairs here.

AIRMAN AIMS AT NEW RECORD

Veteran Traveler and Pilot Leave for Newfoundland, Sea Hop's Starting Point

International News Service.

ROOSEVELT FIELD, L. I., Aug. 2.—Determined to set a new record for flying around the world, John Henry Mears, veteran world traveler, and his pilot, Henry J. Brown, hopped off here at 6:40 o'clock this morning for their first stop, Harbor Grace, Newfoundland.

They are using a Lockheed-Vega monoplane with a top speed of 186 miles an hour.

From Harbor Grace they will hop the perilous Atlantic to Dublin, Ireland, a distance of 2,100 miles.

AIMS AT ZEP MARK

Mears, who lost the world's girdling speed record when the Graf Zeppelin rounded the globe in 21 days, hopes to beat that record by several days.

The aviators expect to reach Harbor Grace in nine hours.

Several hundred persons at the field waved goodby to the fliers and Louis Reichers and Robert Black, seeking a new endurance flight record, zoomed low over the field in a parting salute.

The fliers may hop for Ireland immediately after refueling at Harbor Grace or may wait until

(Continued on Page Two, Col. Six.)

Stunter Killed When 'Chute Fails to Open

ATLANTIC CITY, N. J., Aug. 2. —(AP.)—Harry Powers, stunt parachute jumper, received fatal injuries in a 1,500-foot fall from an airplane to the ocean last night when his parachute failed to open. He died in a hospital.

Powers' jump, which he had previously made hundreds of times, was a regular feature of the Steel Pier program.

Cloudburst Floods Nogales Twin Cities

NOGALES, Ariz., Aug. 2.—(AP.)—A cloudburst sent flood waters from the mountains of Northern Sonora through the twin cities of Nogales, Ariz., and Nogales, Mexico, inundating a large area and doing considerable damage to crops and property.

The two main streets in both cities were turned into torrents. The waters receded in an hour.

Hawks to Challenge Lindy Mark Tuesday

NEW YORK, Aug. 2.—(INS.)—Capt. Frank H. Hawks announced today he expected to hop off Tuesday in an attempt to shatter Col. Charles A. Lindberg's coast-to-coast airplane flight record. He will use his new "mystery" plane, which has been christened "No. 13."

Policeman Catches Pickpocket in Act

AMBRIDGE, Pa., Aug. 2.—Seward Brady, Negro, Ambridge, is held in the lockup awaiting a hearing as a suspicious person. A policeman was looking when Brady attempted to lift a billfold from a pedestrian's pocket, it is charged.

Do More Than You're Paid To Do, Coolidge Advises

NORTHAMPTON, Mass., Aug. 2.

To the Editor of the Sun-Telegraph:

Some people are much afraid of doing something for which they are not paid. That is the attitude of class and caste which leads to fossilization or decay. It represents the foreign system of servants, not the American system of partners in industry. The person who adopts it may possibly hold his place, but the chance of promotion has gone and the chance of demotion and discharge has come. It is the most certain road to unemployment. Those who do only what they are paid for will never be paid very much.

Calvin Coolidge.

The work of the world cannot be done on any such basis. No business can be a success in which that system is fostered. Whenever employes, whether in the office or in the shop, begin that practice they are bound for part time and a shut down. There is no market for that method of production.

Success comes to people who are not considering the narrow question of what they are paid for, but the broad question of what they can do to be helpful. It is that attitude which leads to the promotion of the individual, the profit of the business and the prosperity of the nation.

CALVIN COOLIDGE.

(Copyright, McClure Newspaper Syndicate.)

This is one of a series of daily articles Mr. Coolidge is writing exclusively for the Sun-Telegraph in Pittsburgh.

In Today's Paper

"Bugs" Baer	Page 20
Camera Question	Page 8
Clubs	Page 11
Comics	Pages 18, 19
Daily Pattern	Page 4
Daily True Story	Page 18
Finance	Page 8 to 12
Horoscope	Page 16
Magazine & Fiction	Page 16
"Master Mysteries"	Page 13
"Miss Hardboiled"	Page 13
Paris Fashions	Page 6
Radio	Page 7
Real Estate	Page 4
Society	Page 6
Sports	Pages 13, 14, 15
Stage, Screen	Page 5
H. G. Wells	Page 20
Walter Winchell	Page 5

Lassman's Kin Bitter Over Secrecy in Hero's Death

BOSTON, Aug. 2.—(INS.)—Bitterly incensed, and using such expressions as "unfair" and a "smoke screen to cover facts," the mother and sister of Al Lassman, New York University athlete who met death while saving two boys from drowning and trying to rescue a third in Long Lake, Me., today secured the explanation of Isadore (Izzy) Zarakov, former Harvard athlete and director of the Harrison (Me.) camp where the tragedy took place.

Defending his alleged "secrecy" in allowing the version of Lassman's death of July 6 to be first given out as accidental drowning while paddling alone at midnight in a canoe, Zarakov said he hid the facts to save the families of the three boys from unnecessary worry, that he wanted to spare their mothers, ill at the time.

Zarakov had come here from Maine, where authorities suddenly ended an official investigation.

County Attorney Ralph M. Ingalls said the matter was officially "a closed book," that no criminal negligence was found, that Lassman died a hero's death, that camp officials gave out a wrong story in an effort to prevent undesirable publicity, that the only negligence was the failure to give all the facts and that there was no ground for prosecution.

Rental Opportunities

Now is the time to get settled for the new school term. Find your new living quarters tomorrow — with the help of the Sun-Telegraph Classified Ads.

Another Thrilling Love Romance "Don Lorenzo's Bride" Begins Tomorrow In the Sunday Sun-Telegraph

RUSSIAN PULPWOOD ENTERS AS TRADE EMBARGO FALLS

BAN REVOKED SUDDENLY BY U. S.

Action Credited to Hoover And Mellon; Lowman Says Convict Labor Not Proved

By M. L. RAMSEY.
Universal Service.

WASHINGTON, Aug. 2.—The Russian trade embargo [illegible]. Suddenly and [illegible] there was issued [illegible] yesterday an unqualified revoking of last week's Treasury order excluding Soviet pulpwood.

Customs collectors at all ports were notified by wire to admit the pulp. Under the new order three ships held up at New York will be permitted to unload their cargoes, as will all those that are on their way.

There will be no bar whatever to future shipments unless conclusive evidence should develop meanwhile that the pulp is produced by convict labor. Assistant Treasury Secretary Lowman, who issued both orders, admitted the Treasury has no such evidence now, although last week's order was based on the supposed existence of this evidence.

HOOVER, MELLON ACT

President Hoover and Secretary Mellon were reported to have intervened to force the admission of the pulp cargoes. The new order as issued within a few hours after big business interests affected had made strong protests against the wood pulp exclusion and other embargoes that were threatened, and after Lowman had indicated there would be no decision for several days.

Some of the protests were sent directly to the President, including one from the Russian-American chamber of commerce. This body includes such dominant financial and industrial interests as the Chase National Bank of New York, the General Electric Company and the Pennsylvania Railroad.

EVIDENCE LACKING

Lowman gave no explanation of his abrupt about-face except to say the evidence had "not been found sufficient." He explained the new order at first as admitting only those cargoes which are detained, en route, or loading at Archangel, thus having the effect of a postponement of the embargo.

It was made clear later that it goes much beyond this. Col. Kenneth Gardner, counsel for the Spanish-American Steamship Lines, who headed a big delegation of paper manufacturers, importers, steamship men and Soviet agents at a second protest hearing, hailed the new order as a complete victory.

CLARK STARTS LOTTERY DRIVE

As Director of Public Safety James M. Clark today began his drive against "numbers writers" busy in police stations and other city buildings, detectives were holding William Reisberg, 20, of 5512 Jackson street, under bond on charges of having sold "numbers" in downtown stores.

Reisberg, a student, told detectives, they said, that he was "writing numbers" during his summer vacation. He was released after posting the $2,500 property bond required from all lottery suspects by District Attorney Andrew Park. He was to be arraigned today in Central Police Court.

Clark yesterday, in a general police order, told inspectors in the various districts to arrest any city employe found to be "writing or selling numbers." Police Superintendent Peter P. Walsh said the director has received numerous complaints about lottery men being active in city buildings, and that he will support Clark in his drive to wipe out the practice.

SAFELY-MOORED -:- By Quin Hall

OPEN BETTING AT DOG TRACK

(Continued From Page One.)

members of the county detective force who were much in evidence.

MURREN SATISFIED

On being told of open gambling at the track, George W. Murren, chief county detective, reaffirmed his faith in his agents who still insist there has been no gambling.

As he prepared to leave for the International Police Chief's convention in Minnesota, he said he was still of the opinion that his men were doing a good job.

It was a slow night, albeit profitable to some extent to the bookmakers who almost outnumbered the "suckers," touts and a few respectable onlookers. The odds were low—the races a desultory attempt to rouse the sporting blood of even the most responsive spectator.

BETTING OPENS

The betting was open enough, the touts offering their tips, just for the sport of it. Bookies openly solicited bets, offering in rare instances odds as high as 10 to 1, but it was usually the favorite paying 1 to 2, or, perhaps, 1½ to 2 that won. Only once did the bookmakers have to dig down in their bulging pockets to pay any kind of a price and that came unexpectedly in the ninth race with Prince Albert taking the hurdles with a 6 to 1 price on his nose. It was in this race that 10 to 1 was offered on Alexander, but he was a poor contender for even a consolation prize, having run himself dizzy half-way around the track when he stopped to chase his tail instead of the mechanically-propelled piece of fuzz called a rabbit.

'GOOD THING' LOSES

After half an hour of being bored, which probably makes one look like a sucker, a reporter was handed a tip.

"Want a good one," the tout offered.

"How much?" asked the reporter.

"Well, a couple of bucks for your bet and, if you can read buttons, here's a good one."

The "good one" was the fourth button down from a ragged collar round a dirty neck.

The reporter put $2 on No. 4, listed in the racing chart as Tactician. The bookie announced the odds at three to one.

Tactician was third.

Two more tips were received, filed and played for the usual $2 minimum, but it was a one-way trip for the "contributions."

Betting at Guyasuta, stopped by District Attorney Andrew T. Park in the form of contributions to the purses, has changed under the watchful eye of his detectives to contributions to the bookie—i. e. the trusting looking chap with a pencil and pad who goes up and chats with the detectives between races when the betting becomes dull.

Pittsburgh Sun-Telegraph
Vol. VII—No. 1.
Saturday, August 2, 1930.
Published evening and Sunday at the office of the Pittsburgh Sun-Telegraph, Telegraph Square, Pittsburgh, Pa.
Price: Daily 3 cents; Sunday, 10 cents
Entered as second-class matter at the postoffice at Pittsburgh, Pa., under the Act of March 3, 1879.

MARTIN TALKS WITH VARE

PHILADELPHIA, Aug. 2.—(AP.)—Political circles were stirred today as a result of the visit yesterday by Edward Martin, state treasurer and chairman of the State Republican Committee; A. Boyd Hamilton, his assistant, and Mrs. Sarah Etter, vice chairman of the state committee, to William S. Vare at his office.

They remained about 20 minutes, and at the end of the visit none would admit politics had been discussed. Martin was asked whether Vare had been urged to try to persuade Francis Shunk Brown to drop his contest for the Republican gubernatorial nomination, pending in the Supreme Court, which seeks to throw out the vote of 60,000 cast in Luzerne County at the May primary. Martin replied:

"That was not discussed."

He also denied that Vare was asked to support Gifford Pinchot as the Republican nominee.

Vare described the visit as a "social call."

15 Moors Killed In Cave Collapse

MELILLA, Spanish Morocco, Aug. 2.—(INS.)—Fifteen Moorish women and a man were killed and three persons were injured today in the collapse of a cave here.

HOME BUILDING DRIVE BEGUN BY HOOVER

Conference Called by Hoover To Remove Influences Preventing Construction

WASHINGTON, Aug. 2.—(AP.)—Co-ordinated effort to remove influences which are depriving thousands of Americans of the advantages of home ownership was set in motion today at the direction of President Hoover.

Privately financed, and with its studies directed at co-ordinating and stimulating private effort rather than seeking relief through legislation, a national conference on home ownership and building has been called by the President.

A score of associations representing the majority of the interests touching on the problem were invited to detail their views as members of a planning committee which will make up the conferences program.

"ADJUSTMENT NEEDED"

Mr. Hoover pointed out that financing conditions surrounding home building have been extremely bad, and are particularly in need of adjustment—but this, he said, would be only one phase of the conference's work.

One legislative angle which the President said needed attention, however, was the matter of mortgage laws of many states, which he said should be studied with a view to developing a "more intelligent attitude to the home builder."

MORTGAGES HEAVY

Mr. Hoover pointed out that during the past months of depression there has been so acute a shortage of capital for home building that this branch of construction had fallen off greatly, while other forms of credit remained readily available.

He noted particularly that first mortgages had been affected by competition of bonds and other investments, and that in many cities second mortgages, necessary to many prospective home owners, had risen in rates to the equivalent of 20 and 25 per cent by the time commissions, discounts and other charges were figured in.

Secretary Lamont will head the planning committee, and John M. Gries, chief of the division of building and housing of the Commerce Department, will be executive secretary. The planning committee itself will set the date for the conference.

BODY OF SLAIN GIRL FOUND

MEDINA, O., Aug. 2.—(AP.)—The body of a girl about 20, who had been shot to death, was found in an oat field near Acme, 10 miles south of here. There were bullet wounds in the head, heart and one arm.

County authorities were endeavoring to identify the victim and trace the slayer.

Three empty cartridges were found near the body, and there were footprints leading through the field to a road nearby. Automobile tracks also were noted near the scene.

The girl had been dead probably less than 24 hours, officers said.

OFF AROUND THE WORLD

Photo by International Newsreel

HENRY J. BROWN JOHN HENRY MEARS

Mr. Mears, veteran traveler who with Pilot Brown today took off on the first leg of their flight around the world.

MEARS STARTS ON WORLD TRIP

(Continued From Page One.)

the following day, depending on weather conditions.

WEATHER GOOD

Good weather over the Atlantic was predicted for today and tomorrow and possibly for the next three or four days.

A Sealyham terrier, presented to Mears by Mary Pickford, accompanied the fliers as mascot.

From Dublin the route will be 900 miles to Berlin, thence 1,200 miles to Moscow and across Siberia to Nova Sibirsk for 1,900 miles. From Sibersk they will hop 1,600 miles to Chita and from Chita 1,300 miles to Khabarovsk, Manchuria, and thence 1,125 miles to Petropavlovsk, Siberia, later going to Chignik and thence to Seattle, a jump of 1,900 miles, then 250 miles to Spokane and a 2,500-mile final drive from Spokane to New York by way of Chicago. The total distance is about 17,775 miles.

Montmorenci Road Work Completed

RIDGWAY, Pa., Aug. 2. — The laying of two miles of macadam on the Montmorenci road was completed Thursday. The equipment is being moved to Kersey where a stretch of 1.2 miles of road is being built, connecting Kersey with the St. Marys-Weedville highway.

FOE OF CAPONE SLAIN BY GANG

(Continued From Page One.)

gun battle between his would-be killers and his police escort.

FLIGHT FUTILE

It is believed that he fled to the Wisconsin resort to escape further attempts on his life.

The man was standing beside an automatic piano, which provided the dance music, when the seven gunmen entered. He had just inserted a nickel in the slot when the killers opened fire and a hail of bullets dropped the gang leader. The killing was accomplished in an instant and the seven gunmen fled in the waiting automobiles.

The victim died almost immediately, riddled by scores of bullets and shotgun slugs. One of the gunmen held the crowd of astonished resorters at bay while his companions made good their escape.

The Zuta killing was the third gang murder of the day in Wisconsin's resort district, all presumably the work of Chicago gangsters who have gone into hiding in outlying vacation points. The two other killings occurred in a roadhouse at Trevor, Wis., when two gunmen, accompanied by two women, killed Louis Derler, owner of the resort, and Edward Dennesty.

SURE OF IDENTIFICATION

CHICAGO, Aug. 2.—(AP.)—At the detective bureau today belief was expressed that the man slain by gangsters near Delafield, Wis., last night was "undoubtedly Jack Zuta."

Zuta, reputed business manager of the North Side Moran and Aiello factions, has not been seen, the detective bureau said, since an attempt was made to assassinate him July 1 as he was being escorted through the Loop from the bureau by Detective George Barker.

The gangster had been held at the bureau for questioning in the slaying of Alfred Lingle, Tribune reporter.

The attempt on Zuta's life was made shortly before midnight at the intersection of State and Jackson streets. Hundreds saw another automobile pull alongside Detective Barker's car and begin firing. A street car motorman was killed by stray bullets. With Zuta at the time was Solly Vision and Albert Bratz.

Dwelling on County Airport Site Burns

An unoccupied brick house on the new County Airport, Lebanon Church road, was destroyed by fire early this morning. The house was said to have been owned by the county. Efforts to save the structure were futile, as no water connections were in the vicinity.

AIRPORT SITE COST UP TO $1000 ACRE

Original Estimate of $300 Has Been Swamped Under Totals Shown in Records

Land for the city-county airport will cost a maximum of about $1,000 an acre instead of $300 as was expected by County Commissioner C. C. McGovern, according to official records.

McGovern recently said he had an oral agreement with Chairman Joseph G. Armstrong to limit the price of the land to $300. He based his estimate, he said, on the fact that Commissioner Edward V. Babcock had acquired "beautiful" land for the county parks at $200 an acre.

In acquiring the land for the parks, Babcock got options from owners without resorting to condemnation proceedings or court action. The bulk of the property for the airport has been placed before the Board of Viewers.

USED PERSONAL FUNDS

In the case of the county parks, Commissioner Babcock, with his own funds, gained control of the majority of the farms concerned before any public announcement of the park plan was made. His plan saved the county thousands of dollars, but he was critized for it.

$1,500,000 VOTED

The airport was authorized in 1928 when the people voted an appropriation of $1,500,000 to acquire land for the project. The city of Pittsburgh later contributed $500,000 toward the improvement.

McGovern first objected to the present location on Lebanon Church road because the site was too far removed from the center of the city.

He yielded to representations of a committee from the Chamber of Commerce that declared the site had advantages that were lacking in alternate locations.

The committee included A. E. Braun, of the Farmers National Bank; A. L. Humphrey, of the Westinghouse Airbrake Company; Attorney James Francis Burke, of counsel for the Republican National Committee; John F. Casey, contractor; Morris Knowles, consulting engineer; H. H. McClintic, of McClintic and Marshall, construction engineers, and W. L. Munro, of the American Window Glass Company.

LAND PURCHASED

On the advice of that committee the county officials bought property as follows: 107 acres from Frank H. Jack for $10,500; about 17 acres from Nickolas Blank for $16,000; 49 acres from trustees of Mifflin Grange for $4,800; 78 acres from W. K. Irwin for $57,825; five acres from Thomas and Jane Dreer for $8,550, and five acres from Eliza N. Watkins for $4,747.

The site is expected to be enlarged by property acquired in condemnation proceedings for which the Board of Viewers has made awards as follows:

John G. Silveus, a member of the Board of Viewers, 20 acres, $15,800; William Jack, nine acres, $4,850; Thomas and Jane Dreer, six acres, $7,600; J. Clark Stilly, 21 acres, $8,000; Eliza N. Watkins, five acres, $3,625; Amelia Seibel heirs, 13 acres, $7,500; J. Wortz, 13 acres, $7,450; A. Lebo, 16 acres, $4,500; George Ruffing et ux., 18 acres, $5,100; J. A. Halwak, 25 acres, $12,875; W. H. Irwin, 78 acres, $46,350; C. L. Lutz, 77 acres, $24,625, and Jacob Notz, 20 acres, $20,775.

NO PLANS FOR HANGARS

Silveus took no part in the viewers' appraisals of airport property. The viewers in those proceedings were C. W. Reamer, R. M. Kopp and C. M. Shoaf.

While the bond issue merely authorized the acquisition of land for the airport, the County Commissioners applied $1,470,000 as payment to the Vang Construction Company for grading the site.

No plans are now apparent for financing the construction of hangars and other appurtenances.

Actor Helps to Find Boy's Body in Pool

Gary Leon, a member of the cast of "Singing to the Stars," which is playing at the Penn Theater, was one of several divers who recovered the body of Daniel Schaffner, 9, of Grover street, McKeesport, from the Ligonier Valley bathing beach where the child was drowned Wednesday.

The boy's absence was noticed by members of the family and a search was begun. Leon and several other divers searched the bottom of the pool and the body was recovererd.

Cheering the Winner, 17, of Edison's Tests

Photo by International Newsreel

ARTHUR O. WILLIAMS THOMAS A. EDISON

The Wizard congratulating the Rhode Island boy winner (descendant of Roger Williams, that state's founder) after the tests.

Photo by International Newsreel

FELLOW CONTESTANTS CHEERING WINNER: NO ILL WILL

Some of the other 49 "bright boys," one from each state and District of Columbia, cheering the lad who beat them all.

Vivian Duncan, Black Eye Gone, Weds Nils Asther

RENO, Nev., Aug. 2.—(AP.)—Vivian Duncan—Little Eva of the Duncan sisters stage team—and Nils Asther, Swedish film star, were honeymooning today, their interrupted romance of three years culminating in their marriage here yesterday.

Soon after the wedding in Washoe County Court House, they left by automobile for an unannounced destination, reported, however, to be Lake Tahoe.

Attempts to keep the wedding secret failed. A license record in the county clerk's office showed both gave ages of "over 21," and neither had been married before.

DENIES IDENTITY

Half an hour after the ceremony the wedding party of five, including Rosetta Duncan, the bride's sister, and another man and woman, was located in an automobile parked on a Reno street.

While Vivian was denying her identity, Asther emerged from a postoffice and expressed indignation at being questioned.

"This is a private affair, and we don't want any publicity," he said.

The marriage was the culmination of a romance begun three years ago when they met in New York.

Miss Duncan announced their engagement in 1927, but in 1928 it was terminated by mutual consent only to be reannounced in September the following year.

BLACK EYE BETTER

Several tentative dates had been set for the wedding, followed by postponements.

Miss Duncan recently was released from a Los Angeles hospital where she was treated for a black eye, now vanished, allegedly administered by Rex Lease, motion picture actor, at the Malibu Beach home of Charles Farrell, film star. The incident was the culmination of a Fourth of July party. Lease, whom Miss Duncan alleged struck her when she refused to kiss him, was arrested on a battery charge, pleaded guilty, and paid a $50 fine.

New Edison Genius Speeds Home, Spurns Walker

NEW YORK, Aug. 2.—(AP.)—Arthur O. Williams, the quiet, ruddy-faced boy who likes Browning's poetry and Einstein's theories, was on his way home to Providence, R. I., today, winner of the second Thomas A. Edison scholarship contest to find a "genius."

Urged to stay in New York to meet Mayor Walker and receive other honors, Arthur explained he had to hurry back to Providence to resume his work as messenger in a bank. He plans to enter Massachuetts Institute of Technology next fall, receiving his course at Edison's expense.

The 17-year-old winner of the contest with 48 other "brightest boys of America," spoke over the radio last night. He said he did not think he was going "to be Edison's successor," and rated the inventor, Col. Lindbergh and Admiral Byrd as the outstanding Americans.

He said the examination was difficult, and he had no confidence he was going to win.

WOMEN FIREMEN IN WET WATER BATTLE AT CHALFANT

Photo by Pittsburgh Sun-Telegraph

SOPPING MAN GIVING ADVICE TO CHALFANT BOROUGH WOMEN VOLUNTEERS: THEY WON!

Photo by Pittsburgh Sun-Telegraph

THE WET BATTLE IN PROGRESS IN CHALFANT BOROUGH

Women volunteers who fight fires while volunteer husbands are at work settling a moot point in their water battle last night. Chalfant's fire lassies battled with firewomen from North Braddock.

Photo by Pittsburgh Sun-Telegraph

DRIPPING NORTH BRADDOCK TEAM HEARING FROM A BOOSTER: THEY LOST THE FIGHT!

BANK CLOSES IN VANDERBILT

CONNELLSVILLE, Pa., Aug. 2.—The First National Bank of Vanderbilt, four miles west of here, failed to open its doors today. National Bank Examiner B. J. Bleakley is in charge.

This is the fourth bank in the Connellsville neighborhood to suspend during the past 31 days.

After a run on the First National Bank of Vanderbilt yesterday, the directors met last night and decided to place the institution in charge of the national bank examiner, with a view to conserving the remaining deposits. It is believed depositors will be paid dollar for dollar.

The bank has $25,000 capital and $5,000 surplus. Its statement of June 30 last gave its time deposits as $89,754 and its checking deposits as $84,853. W. A. Cosgrove is president, and Miss Carrie Dull is cashier.

11 to Stand Trial In $40,000 Swindle

NEW YORK, Aug. 2.—(AP.)—Eleven persons must stand trial for their part in a $40,000 swindle of the Metropolitan Life Insurance Company as a result of 73 indictments handed up by the Richmond County grand jury.

Anthony Lavorie, a former agent and the only defendant in the court room, was arranged on 18 indictments and was released on bail of $2,500. Lavorie has been assisting the state in its investigation of the conspiracy.

U. S. Banker Hurt, Wife Killed Abroad

PARIS, Aug. 2.—(INS.)—An American banker, identified by French police as Amos Beaty, a director of the Chase National Bank and Midland Securities Company, of New York, sustained grave injuries and his wife was killed today in an automobile crash near Bordeaux.

Beaty was reported to have sustained a fractured skull and physicians said he was not expected to live.

Quits Tree Perch To go to Camp With Father

ALTOONA, Pa., Aug. 2.—(AP.)—It took the National Guard to urge Sammy Mattern, 13, down from a tree where he had been perched for 324 hours.

Sammy wasn't anxious to end his experiment, but his father had to leave for Mount rGetna with the other National Guardsmen. Sammy had been looking forward to taking the trip with his parent, but obviously he couldn't go to camp while sitting in an Altoona tree.

Sammy went to Mt. Gretna.

SCOUT, 13, WINS EAGLE RANK

Setting a record in local Scout councils, Herbert Ransford, Jr., 13, son of Mr. and Mrs. Herbert Ransford, of 219 Garland avenue, Edgewood, was awarded the rank of Eagle Scout, highest recognition of Scout work, at the East Boroughs Scout Camp Twin-Echo, near Ligonier.

A check of Scout records of the Pittsburgh district fails to disclose a younger boy receiving the Eagle rank, according to John Danton, Scout executive of the East Boroughs Council, who pointed out that, inasmuch as 12 years is the minimum age for entrance into Scout work, young Ransford's record is outstanding.

Stockholder Loses Galena Signal Suit

FRANKLIN, Pa., Aug. 2.—Judge William M. Parker in Venango County Court overruled exceptions filed by Sidney S. Hoag, East Orange, N. J., stockholder of Galena-Signal Oil Company, and owner of 196 shares of stock at time of change to Galena Oil Company of Delaware.

Hoag is entitled only to six cents more per share than $6.59 originally offered, Judge Parker ruled, and Galena's counsel already conceded the point. Hoag will be paid $1,303.78.

YOUNG RENEWS MOONEY QUIZ

SAN FRANCISCO, Aug. 2.—(AP.)—Gov. Young and his advisory board, considering a plea for pardon from Thomas Mooney, convicted of the Preparedness Day bombing, assembled in Sacramento today to question John MacDonald, recanting witness.

MacDonald was questioned earlier in the week by the Supreme Court, hearing a similar application from Warren K. Billings, sentenced with Mooney to life imprisonment for the bombing.

The court, in recess until Monday, heard MacDonald repudiate his original testimony in which he identified Billings and Mooney as the bombers responsible for the death of 10 spectators at the Preparedness Day parade here in July, 1916.

Reorganized Bank Names Official

ALLIANCE, O., Aug. 2.—G. E. Graf, assistant cashier and trust officer of the Alliance First National Bank, was named executive vice president and cashier of the Peoples Bank. He will assume his duties as soon as the bank reopens for business about September 1.

The institution was taken over by the State Banking Department the latter part of April when a $131,000 shortage was discovered in the accounts of A. D. Thompson, vice president, and W. A. Thompson, cashier, now serving terms in the Ohio Penitentiary.

Boy, 11, Accused Of Slaying Chum

DOYLESTOWN, Pa., Aug. 2.—(AP.)—William Davis, 11, of Philadelphia, was held by state police here, accused of having shot and killed Stanley Pikuski, 9.

Police said the Davis boy had aimed a weapon at Pikuski's grandfather, Adam Rawa, as they were riding in a buggy in a private lane on the Pikuski farm. The bullets struck the lad in the head and he was pronounced dead after being hurried to a physician at Hatfield.

PRIMARY FIGHT COSTS JOBS

Reprisals resulting from the recent primary fight were given by politicians as the reason for the discharge of a number of local employes on the state payroll.

The casualties included David J. Davis, brother of Secretary of Labor James J. Davis, Republican nominee for United States Senator. Secretary Davis defeated Senator Joseph R. Grundy, who was a candidate to succeed himself.

David Davis was a member of the board of mercantile appraisers. His dismissal notice was forwarded to Pittsburgh by Auditor General Charles A. Waters, protege of Senator Grundy.

Walter Hosenfeld, cashier in the mercantile appraisers' office, also received a discharge notice, and W. W. Poor, chief clerk, with cut from $3,600 to $2,500 a year.

Four employes of the inheritance tax division working out of the office of Register of Wills Joseph N. Mackrell also were discharged by Waters. They are James H. Rose, investigator in the tax division and also burgess of Braddock; C. D. Little, of Braddock; Edward O. Kennedy, of the North Side, and Cecelia Bacher, a relative of Joseph Engelsberg, Mayor Kline's patronage dispenser in the Third Ward.

Pennsy Puts 117 On Retired List

One hundred and 17 Pennsylvania Railroad employes were placed on the retired list yesterday, 30 of them being from the system's central region, of which Pittsburgh is a part. Four of the central region veterans have service records exceeding 50 years.

Miss Elizabeth K. Pringle, of 1415 William Penn Highway, Wilkinsburg, is one of those retiring. She had served 26 years as a telegraph operator.

Boy Killed in Dive Into Swimming Pool

Earl Letsinger, 16, of 538 Bessemer Terrace, East Pittsburgh, was dead today, following a dive into the swimming pool at Burke's Glen, William Penn Highway, according to a report to the coroner.

The boy, the report said, dived into the pool and struck his head on the bottom.

BURNING CROSS STIRS AVALON

Burning of a large cross in New Brighton road, Avalon, presumably by members of the Ku Klux Klan, attracted a large crowd late last night when an unidentified person called out the Avalon fire department.

Setting off the cross, which was preceded by an explosion, was believed to have resulted from a suit brought by a Negro against the borough for attempting to bar Negro children from the municipal bathing pool.

HOOVER RESTS AT CAMP

ORANGE, Va., Aug. 2.—(AP.)—In an atmosphere of complete holiday from official business, President Hoover rested today at his lodge in the Virginia mountains, with only Mrs. Hoover and a few intimate friends as his companions.

Photographers were permitted to interrupt the camp routine for the first time this year, the President having relaxed his rule against pictures to allow the cameramen to make shots of the camp showing the many improvements made since last year.

The party encountered cool weather, in sharp contrast to the heat of last week-end, and last night a fire was necessary in the large open fireplace of the community hall for the first time since spring.

Mother Gets Baby Back, Mate Jailed

Joseph Morrow, 39, of 507 Union avenue, North Side, was held in North Side Police Station today following his arrest shortly after midnight when his wife complained to police that he had taken her son, 2 months old, from their home during her absence last night.

Morrow, police said, was found sleeping in a North Side park shortly after 2 a. m. and admitted that he had placed the child in a club on Arch street. Police later returned the baby to its mother.

APPEAL ON RAIL RATE HERE WON

WASHINGTON, Aug. 2.—(AP.)—The Cheek-Neal Coffee Company, of Nashville, Tenn., paid an unreasonable freight rate on carload lots of tinplate scrap shipped from Jacksonville, Fla., to Neville Island, Pittsburgh, the Inter-State Commerce Commission decided and authorized it to collect reparation from the Pennsylvania Railroad.

Some of the tinplate shipments moved over the Seaboard Air Line, the Richmond, Fredericksburg and Potomac, the Pennsylvania and the Pittsburgh, Chartiers and Youghiogheny railroads. The six class rate of 84.5 cents was collected. The complainant contended that the shipments were overcharged because they were unrouted and were not forwarded over the lowest rated route.

Other shipments were routed over the Seaboard Air Line, Louisville and Nashville, Pennsylvania and Pittsburgh, Chartiers and Youghiogheny railroads, and a rate of 84.5 cents collected. The commission held an overcharge of $104 was made, and on 15 other shipments, via the latter route, an overcharge of $109 was made.

Heel Catches in Rail, Woman Breaks Leg

Suffering a fracture of the leg when the heel of her shoe caught in a street car rail, causing her to fall last night, Catherine Roberts, 45, of 209 Twenty-first street, Sharpsburg, today was a patient in St. Margaret's Hospital. The accident occurred at Eighth and Main streets, Sharpsburg.

Mitchell, Britten Sailing for Europe

NEW YORK, Aug. 2.—(INS.)—William D. Mitchell, attorney general of the United States, will sail today on the liner California for a vacation in Europe. Representative Fred A. Britten, of Illinois, is sailing abroad on the Leviathan.

Wife Saved After Despairing Man Drowns Self

MINNEAPOLIS, Minn., Aug. 2.—(AP.)—When Mrs. Aaron Johnson, of Minneapolis, waded beyond her depth and apparently drowned in Lake Minnetonka at Navarre, near here, her husband became frantic, declared he could not live without her and jumped into the lake.

A few minutes later Mrs. Johnson was pulled out of the water and revived. Johnson's body was recovered.

GERMANS POINT FOR GREENLAND

REYKJAVIK, Iceland, Aug. 2.—(AP.)—With approximately one-third of their over-water route covered, the two young German airmen who are flying from Berlin to the United States cast their eyes today toward Greenland, their next goal.

The fliers—Wolfram Hirth and Oscar Weller—reached Iceland late yesterday from the Orkney Islands, covering the jump in 10 minutes less than 12 hours. They left the Orkneys at 4:40 a. m. (Pittsburgh time) and came down on an improvised airfield near Kalladarnes, in the Reykjavik district, at 8:30 p. m. (Pittsburgh time).

After the aviators reach Greenland their next hop will be to Canada. They are using a small, single-motored monoplane.

Federal Probation Official Visits Here

Joel R. Moore, federal supervisor of probation, Bureau of Prisons, Washington, who is on a tour of inspection, spent yesterday in Pittsburgh in conference with George O. O'Brien, probation officer of the Federal District Court.

Moore, it was said, is making a survey to determine upon improvements in the federal probation system and for that purpose is meeting with probation officers in the various districts.

THREE ACCUSED BY FRIEDMAN

Accused of assaulting Charles Friedman, former McKeesport booze king, who escaped a jail sentence by turning state's evidence against the ring several months ago, Manuel Lichenstein, Friedman's former bakery partner; Benjamin Bukman and the latter's son, Samuel Bukman, were at liberty today under bond pending a hearing before Magistrate E. M. Trich, of McKeesport, next Monday.

Friedman received treatment at McKeesport Hospital for lacerations of the eye Thursday as a result, he told police, of having been struck while in Lichenstein's confectionery Thursday night. The accused trio claimed Friedman entered the store and attempted to impersonate an officer.

Polish Engineers Here for Study

Twelve Polish mechanical engineers and mechanical engineering students from the Warsaw Technical Institute will arrive in Pittsburgh tomorrow night. They are visiting this country to study American production methods. Yesterday they were received in Washington by President Hoover.

The students will be welcomed by A. M. Ocetkiewicz, Polish consul; Dr. A. S. Malek, representative of the Polish Intercollegiate Club, and representatives of the local Y. M. C. A.

Oil Official to Fly To City for Visit

A. M. Maxwell, of Cleveland, vice president of the Standard Oil Company of Ohio, was to arrive at Rodgers Field at 2:30 p. m. today to spend the week end at the home of Thomas J. Hilliard, Jr., of 5725 Aylesboro avenue, president of the Waverly Oil Company. The plane, piloted by Dewey Noyes, former flier for the Clifford Ball Lines out of Pittsburgh, will return to Cleveland Monday morning.

They Laugh in Dark Hours -:- Homeless Refugees, Hugging Babes -:- They Grieve After 'Quake

Photo by Fox-Hearst News

OLD MEN, MOTHERS, CHILDREN AWAITING AID AT RED CROSS STATION

Photo by Fox-Hearst News

REFUGEES, HOMELESS AT MELFI, ITALY, TELLING OF THE GREAT 'QUAKE

Photo by Fox-Hearst News

MOTHER, BABE AND DAUGHTER STANDING WHERE THERE HOME ONCE WAS

NEWS OF GREATER PITTSBURGH'S CHURCHES

MALE QUARTET TO FEATURE PROGRAM

Detroit Pastor Speaker As East End Community Services Are Continued

The community services which are being held in the Carnegie Music Hall by 25 congregations of Oakland and East End churches will be continued tomorrow night.

The Rev. Dr. Joseph A. Vance, of the First Presbyterian Church, of Detroit, Mich., will preach, and the Rev. T. E. Miller, associate pastor of the First Baptist Church, will preside.

Music will be under the direction of Earl Mitchell, organist, who will be assisted by a male quartet.

WHAT IS A CHRISTIAN

At the morning service in the Third United Presbyterian Church, Shady avenue and Northumberland street, the Rev. Vance will preach on "What is a Christian?"

The Rev. Ernest Weals, associate pastor of Christ Methodist Episcopal Church, will preach tomorrow morning on "The New Name."

"Business in Christianity" will be discussed tomorrow morning by the Rev. Joseph L. Fisher, in Central Christian Church, Dithridge street.

Charles R. Rall will be guest speaker tomorrow morning in the First Evangelical Church, Center avenue and Graham street.

TO BROADCAST SERMON

"Unknown Yet Known" will be the morning subject of the Rev. H. P. Eckhardt, of the St. Andrew's Evangelical Lutheran Church, Center and Morewood avenues. The service will be broadcast by WCAE.

The Rev. Dr. Albert E. Piper, a former pastor of Emory Methodist Episcopal Church, will preach at both services tomorrow in the absence of the Rev. Dr. W. Wofford T. Duncan. Dr. Piper is pastor of the First Methodist Episcopal Church, Elyria, O.

The Rev. Dr. Walter E. Jordan, of Philadelphia, Pa., will speak at both services tomorrow in the Third Presbyterian Church, Fifth and South Negley avenues.

Free Methodist Worshippers Under Canvas for Camp Meeting

EXCLUSIVE PHOTO by Pittsburgh Sun-Telegraph

STREET OF TENTS IN WHICH WORSHIPERS LIVE DURING OUTDOOR CAMP MEETING

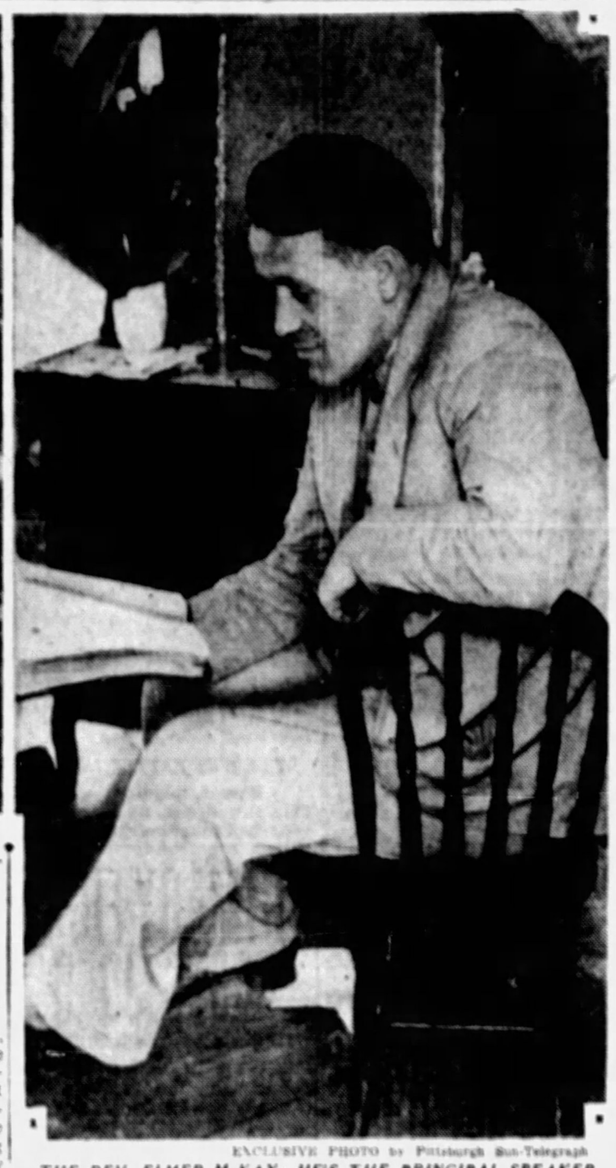

EXCLUSIVE PHOTO by Pittsburgh Sun-Telegraph

THE REV. ELMER McKAY: HE'S THE PRINCIPAL SPEAKER

Evangelist McKay, principal speaker for the camp meeting, near Bettis Field on the Pittsburgh-McKeesport boulevard.

CAMP MEETING ENDS SUNDAY

The annual camp meeting of the Pittsburgh district, Free Methodist Church, being held near Bettis Field on the Pittsburgh-McKeesport boulevard, will close tomorrow evening.

The last sermon of the sessions, entitled "Soul Tragedy," will be delivered by the Rev. Elmer McKay, evangelist of Greenville, Ill. In the morning Rev. McKay will elaborate on "X-Ray Examination."

Opening July 24, meetings have been held every day and evening with Rev. McKay and R. A. Zahniser, district elder, presiding. The Rev. C. I. Schroeder has directed music.

Elizabeth Moreland, a missionary, will speak tomorrow afternoon.

Scientist Lesson Subject Is 'Love'

"Love" will be the subject of the lesson-sermon to be read tomorrow in all Churches of Christ, Scientist. The golden text will be: "No man hath seen God at any time. If we love one another, God dwelleth in us, and His love is perfected in us."

Among the citations from the Bible is the following: "Love worketh no ill to his neighbor: therefore love is the fulfilling of the law."

Merkens to Preach At Trinity Lutheran

The sixth article of the Augsburg Confession will be discussed tomorrow morning at both services in the First Trinity Lutheran Church, Neville and Bayard streets. The Rev. Albert G. Merkens will preach on "Of the New Obedience."

Householders Threatened In Rib Coal Dispute

(Continued From Page One.)

and a survey of coal underlying streets, sewers and mains.

3. Invocation of police power by township in pending injunction and condemnation proceedings expected to be tested by Scranton case reaching climax today; designed to be carried to United States Supreme Court.

4. Precipitate action by Pittsburgh Coal Company after years of mining in Mt. Lebanon field not warranted by production needs or lack of mineral acreage, as company has sufficient coal in ground to last 100 years.

Pittsburgh Coal Company agents are attempting to coerce property owners into a quick purchase of coal pillars by threats that owners otherwise will be compelled to purchase supports under adjoining property, some residents reported today.

WOMEN THREATENED

One housewife, of Broadmoor avenue, said she was warned by an agent:

"You had better call the real estate department of the company right away, as we are going to start mining this coal within a short time."

Another property holder on Broadmoor avenue, inquiring what would happen if surrounding property owners did not purchase their underlying coal supports, said she was informed by the company agent:

"If you all get together and pay for the coal everyone will be protected, but it will not do you much good to buy your coal if the owner of the next house does not buy. In that case you will have to pay for the coal in the next lot, or at least two-thirds of it. Taking the coal out next door will cause settling which may spread to your property. This coal belongs to the company and we intend to get it out or get paid for it. Leaving it in would cost us several hundred thousand dollars."

Other residents of the neighborhood reported that similar representations were made to them and that company agents were attempting to rush them into a decision before the organization of resistance against the coal removal has been completed. An inducement offered, according to those approached, was that the company would not insist on full payment at once but would arrange for installments.

ASSESSMENTS SCANNED

In preparation for an expected long legal battle by the township to halt the threatened removal of surface support from the most thickly-populated section of the township, Township Solicitor Goldsmith declared that an investigation of the tax assessment records of the coal lands for the last 18 years has been started. He said he has also ordered an examination of detailed maps to determine the exact amount of coal underlying the township's streets, sewerage system and gas and water mains.

According to Goldsmith, the township plans to include in its condemnation proceedings a strip of coal five feet wide on each side of the streets, which he believes will afford indirect protection for abutting property owners. He said the petition asking for an injunction to restrain the coal company from operations that might endanger the township properties probably will be presented in Common Pleas Court Monday.

A test case of police power of a municipality to prevent mining operations resulting in mine cavens and surface subsidence threatening public safety and property damage is expected to arise in Scranton today. Officials of Winton Borough, just north of Scranton, having been refused maps and plans for the underground workings of the Temple Coal Company and told they could not enter the operation, even in the interests of life and property, declared they would force entrance with police power.

Alex Connell, when mayor of Scranton a number of years ago, took possession through the police power of the Oxford mine. Winton officials asserted today that resistance by the company officials to police entry of the mine will result in arrests and bring a test case which will probably find its way to the United States Supreme Court.

The Pittsburgh Coal Company's surplus of coal in the ground and conditions under which it is operating, it is said, show no necessity for its removal of the 1,700,000 tons of coal estimated as the requirement for support of the affected surface area of Mt. Lebanon.

100-YEAR SUPPLY

The company has enough coal in the ground to last 100 years and its business is not so active that it is pressed for production, according to experts in the coal trade and the last annual reports of the company, which show that the cost of removing the coal in the Mt. Lebanon area does not warrant a price of 75 cents a ton, as asked.

At the end of 1929 the company's report showed 164,991 acres of unmined coal. The average yield is 8,000 tons an acre, which indicates a reserve of 1,319,928,000 tons of unmined coal. About 3,400,000 tons remain under the Mt. Lebanon area, of which 50 per cent is estimated as necessary for adequate surface support. About 10,000,000 tons have been mined from the Mt. Lebanon field. At present the company is taking about 13,000,000 tons of coal annually from the ground, at which rate its operations may last a century.

The company is operating its mines close to capacity in spite of light demand. It has been shipping its surplus output to its docks on the Great Lakes.

Says Husband Had Other Wife, Sues

Suing for annulment of her marriage, Mrs. Nannie A. Hampton, 736 Rebecca avenue, Wilkinsburg, charges her husband, Charles P. Hampton, 47 Wyoming street, already had a wife when he married her, in an action on file today in Common Pleas Court. The couple, both residents of Pittsburgh, were married in Monroe, Mich., June 6, 1925. Mrs. Hampton says she later learned that Hampton had married Mary Ann Sharpnack May 1, 1911, in Cumberland, Md., and had never been divorced.

Glass Company Lets Warehouse Contract

CONNELLSVILLE, Pa., Aug. 2.—The Capstan Glass Company today announced the award of a contract for the erection of a warehouse and boiler plant at a cost of $150,000.

Nearly 100 men will be employed on the job for three months. The improvement will permit steady operation of the glass plant throughout the year, storage space for 200 cars of finished product being provided. The warehouse will contain 88,000 square feet.

CHURCH TRAFFIC STUDY ON

Architects designing the new East Liberty Presbyterian Church, the gift of Mr. and Mrs. R. B. Mellon, have asked Traffic Engineer Lewis W. McIntyre and Edward B. Lee, chairman of the off-street terminal facilities section of the Better Traffic Committee, for suggestions for the handling of traffic in the vicinity of the new edifice.

R. A. Cramm, of Cramm & Ferguson, Boston architects, who are doing the work, will meet with McIntyre and Lee soon to discuss the parking problem near the church.

McIntyre and Lee are enthusiastic about the number of private concerns and business people who have co-operated with the committee and city in arranging off-street parking. Lee pointed out several buildings and firms have arranged to care for the automobiles of their patrons.

DIVORCE CASE JURY ASKED

Although jury trials have not been held in divorce cases in Allegheny County for many years, Mrs. Helen O. Prescott, now of 916 North Sixty-fourth street, Philadelphia, has petitioned Common Pleas Court for such a trial when she defends the divorce suit brought against her by Frederick A. Prescott, of Boston, Pa.

Prescott claims his wife wilfully deserted him September 16, 1926, about two years after their marriage October 23, 1924. The wife filed an answer declaring that, instead of wilfully deserting him, he had offered such indignities as to render her condition intolerable. In following this with the petition for a jury trial, Mrs. Prescott says the relations between the parties was such that trial can be had without prejudice to public morals.

Judge Samuel A. Gardner granted a rule on the husband to show cause why the trial shall not be granted.

AUTOS KILL 66 HERE IN JULY

Automobiles claimed the lives of 36 persons in Allegheny County in July while 23 other deaths were laid to drownings. Another swimmer died of a broken neck suffered in a dive into shallow water. The list of fatalities lead the report of the coroner for July.

During the month 135 persons died from other than natural causes and 134 from natural causes. There were 25 suicides, 11 homicides, five deaths from heat prostration, 22 killed in falls, 10 killed in mine, mill, factory, railroad and street car accidents, four died from blood poisoning and one each from hydrophobia and shock of operation. Alcoholism caused seven deaths.

Salvation Army Sunday Program

The second of a series of midsummer sermons will be delivered tomorrow night in the Salvation Army headquarters, 425 Second avenue. Adjt. George Brooks will have charge of the service and will speak on "The Shining Light."

At the morning service the headquarters staff will conduct a holiness meeting. Young People's Legion will be held at 6 p. m.

EXPECT OPIUM PARLEY SOON

WASHINGTON, Aug. 2.—(Universal.)—Postponement of the session of the League of Nations Opium Advisory Commission, to have been held in Geneva this month, was due to causes over which none of the nations concerned had control, it was explained at the State Department.

The session was indefinitely postponed primarily because of the failure of Great Britain to hold a preliminary conference in London of all countries manufacturing opium.

This failure, however, was due to the recent passage of a new French law restricting manufacturers. The firms eligible to manufacture under the new statute were not determined until last week. Thus the British could not hold the conference until the French representatives could be selected, it was explained.

There is every reason to believe the preliminary conference will be held in the near future and that the advisory commission meeting at Geneva will follow in due course, department officials said.

CHURCHES HOLD SERVICES IN PARK

Youngstown Pastor Guest Speaker on North Side; Other Programs Arranged

Union services will be held again tomorrow evening at the bandstand in West Park, North Side, in which most of the Protestant churches of the district will take part. The Rev. H. A. Heslip, of Youngstown, O., will preach, and the Rev. Weiler, of the Ohio Street Methodist Episcopal Church, will preside. Music will be furnished by the choir of the Fourth United Presbyterian Church and by the North Side Choral Union.

The Rev. W. Sproule Boyd, of the North Avenue Methodist Episcopal Church, North avenue and Arch street, will preach tomorrow morning on "The Acid Test of Religion."

Thomas M. Newcomb, of Buffalo, N. Y., will be guest speaker tomorrow morning in the North United Presbyterian Church, Perrysville avenue.

"The Power of the Christian" will be the morning subject of Mark Horst, student pastor of St. Matthew's Evangelical Lutheran Church, North avenue and Middle street.

The Rev. Samuel A. Work, of the Seventh United Presbyterian Church, California avenue and Halsey place, will preach tomorrow morning on "The Great Invitation."

The Rev. Dr. R. L. Lanning will be guest speaker tomorrow morning in the First United Presbyterian Church.

FLYING ESSAY JUDGES NAMED

W. J. Austin, R. V. Trader and A. L. Byler, three Pittsburgh fliers representing the Penn, Curtiss-Wright and Pittsburgh aviation schools, have been chosen as judges in the Warner aviation essay contest. The test is being held in conjunction with the feature picture now at the Stanley Theater. The contest closes Sunday midnight.

Winners of the competition—those sending in the 18 best treatises on "Why I Like to Fly"—will be given prizes. The six leading writers will each win complete ground school courses. The succeeding dozen will win air flights over the city. Essays must be limited to 200 words and sent to Department D, Warner Brothers Theaters, 209 Clark Building.

BOROUGHS HOLD COMMUNITY SERVICES

Avalon Minister Will Deliver Sermon; Missionary to Be Speaker at Bellevue

The Bellevue-Avalon community services will be held tomorrow night on the lawn of the Bellevue Y. M. C. A. The Rev. Dr. G. B. Tejan, of the Avalon Lutheran Church, will speak on "John, the Beloved."

At the morning service in the First Baptist Church, Mrs. J. Lowrie Anderson, of Khartoum, Sudan, Africa, will be the speaker.

The Rev. Joseph S. Morledge, of the Second Presbyterian Church, Washington, Pa., will be guest speaker tomorrow morning in the Bellevue Presbyterian Church. The congregation will attend the evening union service.

The Rev. Dr. Ralph B. Urmy, editor of the Pittsburgh Christian Advocate, will preach tomorrow morning in the Bellevue Methodist Episcopal Church. The church will join in the union services.

UNION SERVICES AT DORMONT

A union service which will include most of the churches of Dormont and Mt. Lebanon will be held tomorrow evening in the First Presbyterian Church, Mt. Lebanon. The Rev. Eugene L. Biddle, of Courtland, N. Y., will preach.

In the absence of the Rev. Edward Bleakney, of the Mt. Lebanon Baptist Church, Dormont, the Rev. Merrill G. Leonard, of the Himrod Avenue Baptist Church, Youngstown, O., will speak tomorrow morning.

"America's Most Successful Citizen" will be the morning subject of the Rev. M. Herbert Messner, of the Lutheran Church of the Redeemer, Brownsville road, Carrick.

First Presbyterian To Hear Dr. Kuiper

In the absence of the Rev. Dr. Clarence Edward Macartney, of the First Presbyterian Church, Sixth avenue, the Rev. Dr. R. B. Kuiper, of Philadelphia, will have charge of both services tomorrow.

McCreary Speaker In Ben Avon Church

The morning service in the Ben Avon United Presbyterian Church will be in charge of Dr. George B. McCreary, of Ben Avon.

STATE ARRESTS 25 EMPLOYERS

Twenty-five Pittsburgh businessmen who were arrested by Inspector E. F. Geiss of the State Department of Labor and Industry were arraigned before Alderman John P. Kearcher, of the South Side, yesterday for failure to take out compensation insurance for their employes. Twenty-three who pleaded that they had taken steps to provide insurance were assessed costs.

Arthur Olmstead, restaurant owner of Pennsylvania avenue, North Side, and Joseph Carlisle, West View, contractor, were held for court. The arrests are the first in the drive of the department under the direction of Director Peter Glick.

Make This at Home

Stunning Tub Frock

Pattern 1851

Sun-Telegraph 15c Practical Pattern

By ANNE ADAMS.

Dresses that will launder well are an essential part of every summer wardrobe. Add to this, the chic and comfort of today's model, and you will have the ideal warm weather rig. The V of the neckline, repeated in back, is carried out in the cleverly cut bodice yoke and skirt joining. A pert bow adds a becoming touch. If the frock is bound in contrasting tape, a leather belt the same color would be smart, indeed.

Pattern 1851 is stunning made of wash silk or cotton fabric . . . broadcloth, pique, shantung, pongee, dimity, crepe de chine, etc. Attractive color combinations are red and white, yellow and green, blue and rose, brown and beige, black and white.

May be obtained only in sizes 14, 16, 18, 20, 32, 36, 38 and 40. Size 14 requires 2¾ yards of 36-inch material.

No dressmaking experience is necessary to make this model with our pattern. Yardage for every size, and simple, exact instructions are given.

Send FIFTEEN CENTS (15c) in coins carefully wrapped, or stamps, for each pattern. Be sure to write plainly your NAME, ADDRESS, STYLE NUMBER and SIZE wanted.

Our BOOK of PATTERNS for adults and children, including transfer patterns, is FIFTEEN CENTS. Book with pattern, 25c. Address all mail and orders to Sun-Telegraph Pattern Department, 243 West Seventeenth street, New York City.

1.—Enclose 15 cents in coins.
2.—Write clearly NUMBERS of patterns and SIZE wanted.
3.—Write or print your NAME and ADDRESS plainly.
4.—If you want SUN-TELEGRAPH Style Book send 10c extra.
5.—Address your request to

PATTERN DEPARTMENT,
243 West 17th St.,
New York City.

Rival Firewomen Battle With Water to Draw

Two armies of Amazons, scorning hair-pulling, scratching or other weapons of their sex, fought it out last night on the streets of Chalfant—a little borough up on the hills near East Pittsburgh.

With 1,090 of the borough's 1,100 residents looking on, the women's fire department turned its fire hose on the women's fire department of North Braddock. And the way they treated those visiting fire-women might have been considered overly rough but that judges, impartial and just, called the water battle a draw.

With five women on each team, cheered to the echo by the hundreds, and with their respective coaches and advisors giving instructions, the streams of water broke painfully wet on the backs or faces of the competing Amazons. The women wore bathing suits under fire helmets and heavy raincoats.

The battle of the women was a feature of the Chalfant street carnival, held to outfit and keep up the equipment of the little borough.

Members of the competing teams were: North Braddock, Mrs. Kate Aiello, Mrs. Janet Burdell, Mrs. Anna Wolf, Mrs. Clara Barclay and Miss Anna Aiello; Chalfant, Miss Mary Fedoris, coach; Mrs. Mary Fedoris, Mrs. Sarah Long, the chief; Mrs. Anne Horvath, Miss Mary Pindro and Mrs. Jennie Schula.

Add Flying . . .
To Your
Week-End Program

An exhilarating, inexpensive scenic flight fits perfectly into the round of swimming, golfing, motoring, etc., that constitutes the regular week-end recreation. The best of aircraft, experienced pilots, charming and hospitable surroundings, excellent restaurant service, makes this an ideal visiting spot to include in your week-end program.

Pittsburgh-Greensburg Airport
Two Miles Southeast of Greensburg
Between Lincoln and Mt. Pleasant Highways

CHURCHES

HIGHLAND PRESBYTERIAN CHURCH
Highland Ave. at Wellesley. REV. GEORGE C. FISHER, D. D., Minister
11 A. M.—REV. C. C. CRIBBS, D. D., of Ingram, Pa.
NO EVENING SERVICES

SIXTH UNITED PRESBYTERIAN CHURCH
North Highland Avenue and Station Street
A. R. ROBINSON, D. D., Pastor
11 A. M.—REV. CLARENCE J. WILLIAMSON, of New Castle, Pa.
No Evening Service.

CHRIST CHURCH (Methodist Episcopal)
Corner of Liberty, Center and Beum Blvd. (Take Cars Nos. 71, 82, 86)
ALBERT EDWARD DAY, ERNEST WEALS } Ministers
11:00 A. M.—"THE NEW NAME."
MR. WEALS WILL PREACH.
8:00 P. M.—UNION SERVICE—CARNEGIE MUSIC HALL.

THE FIRST PRESBYTERIAN CHURCH
CLARENCE EDWARD MACARTNEY, Minister
10:45 A. M.—Sermon by Dr. R. B. Kuiper, of Westminster Theological Seminary, Philadelphia, Pa.
8:00 P. M.—Sermon by Dr. R. B. Kuiper, of Westminster Theological Seminary, Philadelphia, Pa.
7:40 P. M.—ORGAN RECITAL by JOHN A. BELL

THIRD PRESBYTERIAN CHURCH
Fifth Avenue and South Negley, Pittsburgh.
REV. WILLIAM L. McEWAN, D. D., Pastor.
Morning, 11:00—Rev. Walter E. Jordon, D. D., Philadelphia, Pa.
Evening, 8:00—Rev. Walter E. Jordon, D. D., Philadelphia, Pa.
Music under direction of Dr. Charles Heinroth.
9:45 A. M.—SABBATH SCHOOL.

SHADYSIDE PRESBYTERIAN — Hugh Thomson Kerr
DR. JOSEPH A. STEVENSON, of San Jose, California, Will Preach.
SERVICE AT ELEVEN O'CLOCK.
EARL MITCHELL at the Organ.
P. MILTON TULLY, Tenor Soloist
Evening Service at Carnegie Music Hall.

EAST LIBERTY PRESBYTERIAN
Penn and Highland Avenues.
STUART NYE HUTCHINSON, D. D., Minister
REV. HARMON H. McQUILKIN, D. D., Will Preach
11 A. M. and 8:00 P. M.

Christian Science Services
The Following Churches Are Authorized Branches of The Mother Church, The First Church of Christ Scientist in Boston, Mass.
Subject—"LOVE"
FIRST CHURCH, Pittsburgh, Clyde Street, East End. Sunday Services, 11 A. M. and 8 P. M.
SECOND CHURCH, Pittsburgh, 715 Ridge Avenue, North Side.
THIRD CHURCH, Pittsburgh, 2320 Fremont Place, Beechview.
FOURTH CHURCH, Pittsburgh, 1620 Murray Avenue, Squirrel Hill.
FIRST CHURCH, Bellevue, Pa., 350 Lincoln Avenue.
FIRST CHURCH, Wilkinsburg, Pa., 718 Wallace Avenue. Sunday Services 11 A. M.
FIRST CHURCH, Sewickley, Pa., 222 Beaver Street. Sunday Service 11:15 A. M.
WEDNESDAY EVENING TESTIMONIAL MEETINGS AT 8 O'CLOCK

REVIEWS OF SCREEN BILLS TOGETHER WITH NOTES FROM STUDIOS

SIDE WALKS of PITTSBURGH

by WILLIAM PFARR

In the last week we have made two mistakes, which we will now correct. The first had to do with Young Eppy and the many-pieced bathing wardrobe he used in his unprofessional diving exhibitions at the Willows Pool. We said that Eppy wore beach slippers to protect his tender digits, but we were wrong, and it is Eppy himself who corrects us. He wore Russian boots, not ordinary slippers. Please correct your files.

Our second mistake we were able to extract from the paper before many readers saw it. We wrote that, now that Elmer Layden, the Duquesne coach, had become a father, all four of Notre Dame's Four Horsemen were the daddies of sons—a second generation of Four Horsemen, so to speak. Jimmy Costin comes forward to point out that the offspring of Mr. Stuhldreher and Mr. Crowley are daughters and that (begging your humble pardon) Mr. Miller remains a bachelor. Nevertheless we were correct so far as Mr. Layden was concerned.

* * *

If you see a dapper gentleman of middle age strolling along, cane in hand, a flower in his lapel, that's Buck Crouse. Probably no Pittsburgh fighter is remembered more vividly than Crouse, who

was a notable of the ring more than a dozen years ago. Until recently he was the private exercise instructor for a local business man.

* * *

A girl of tender years telephoned yesterday to inquire why her brother Joseph hasn't been getting the attention she feels he deserves. Joseph is a tree sitter. He has been sitting in a tree for a week. His sister wants him to break the record, but she can't understand why nobody is interested. It is a big tree in which Joseph is sitting and there is lots of room for spectators to stand around and watch him sitting, but the dearth of spectators is appalling.

Joseph's sister complains that it is pretty discouraging for Joseph to sit up there in that big tree and look down upon the empty spaces in the yard. All of which reminds us of a pertinent sentence by the editor of the Johnstown Democrat, who wrote that if all these tree sitters got what they deserved they wouldn't be able to sit.

Students Donate $12,000 to Institute

More than $12,000 has been contributed to the DePaul Institute during the last six years by the graduating classes of Sacred Heart High School. This large sum has been raised at class plays given by the graduates, a tradition which has been followed by each succeeding class. As a mark of appreciation the institute has erected a bronze tablet to the Sacred Heart graduates in the main entrance of the school, on Castlegate avenue, Brookline. On Sunday, August 24, the annual collection for the institute will be taken up in the Catholic churches of the Pittsburgh diocese.

BEVERLY HILLS, Cal., Aug. 2.

To the Editor of the Sun-Telegraph:

The Farm Board bought wheat and wheat went down. Now they say if they had left it alone it would have gone up. The stock market climbed for years, paying no dividends, but just selling to the next fellow at a higher price. Somebody happened to think about dividends, and the thing blew up, so they blamed Hoover for somebody demanding dividends. So now let's get this heat thing straightened out. Herbert Hoover is responsible. You wouldn't have caught Calvin allowing heat like this. So give us a man that can give us a breeze.

Yours,
WILL.

Film Satire on Hollywood Is Pledged to Step On No Toes

By HARRISON CARROLL

HOLLYWOOD, Aug. 2.

Before "Queer People" reaches the screen, its sting will be removed, Howard Hughes, owner of the talkie rights to this bitter satire on Hollywood, assured me this.

Mr. Hughes' intentions have been the subject of a good deal of discussion in the film colony, and his statement to me clarifies the situation.

"The picture I make will offend no one," declared the young producer. "There will be no recognizable person in the story, and certain passages which have been interpreted to be Howard Hughes veiled insinuations will be cut out. What I see in the book is the story of the reported hero, and the adventures that befall him in Hollywood.

"In some hands, I think 'Queer People' might arouse objections. My treatment of it will not."

Mr. Hughes has shown a marked preference for newspaper stories. He was the producer of "The Racket," and owns the rights to "The Front Page." Due to his fabulous expenditures on "Hell's Angels," he is best known to date for this picture. Incidentally, he created a ripple of excitement this week by charging Warner Brothers and First National with infringement of copyright in the production of Richard Barthelmess' "The Dawn Patrol."

PUBLICITY AS IS

What a laugh it would give Dick Arlen to see a publicity story that was sent in to me. It seems that the script for Dick's new Western calls for him to make friends with a lamb. Now read on:

"After the scene had been taken several times, the lamb became so attached to Arlen that it refused to go back to its mother. It followed Arlen throughout every scene, even rubbing against his boots as he made love to Rosita Moreno."

Sorry, Dick, but I couldn't resist this one.

* * *

Do you remember Maurice "Lefty" Flynn, ex-husband of Viola Dana? Tom Moore says he ran across him in Ireland, looking up his family tree. Maybe it's because of the heat, but I can't quit laughing at the idea.

CONVALESCENTS

Yesterday was Renee Adoree's first day on the Metro-Goldwyn-Mayer lot after her long illness. She was as excited as a child, as everybody gathered around in the studio commissary to welcome her back. Renee has had a hard siege but feels much better now. She says the doctor has promised her she can return to work in another month. I hope she does.

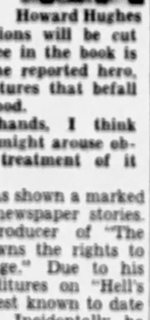

Renee Adoree

Her performance in "The Big Parade" was one of the screen's finest.

Another of Hollywood's sick-list stars is on the mend. Lila Lee writes from a sanitarium in Prescott that she is feeling fine, and will return to Hollywood soon. She celebrated a birthday on July 25.

LILLIAN TALKS, MARIE QUEENS IT IN NEW ALDINE BILL

By HOWARD L. BROWNING, JR.

Seldom is it the privilege of any theater to present us with as well-balanced and entertaining a program as that in the Aldine, headlining "One Romantic Night," featuring Lillian Gish and Marie Dressler.

It is Miss Gish's first talking picture. With her is Rod La Rocque and Conrad Nagel—not forgetting, of course, Miss Dressler. For this galaxy (in theater parlance), a prince-and-princess romance has been adopted, with Miss Dressler queening it and having a hard time roping the prince for her daughter.

MARIE A "WOW"

As a queen, Marie is a dignified, exasperated, autocratic "wow." It's easy, it seems, in this day and age, to marry your daughter to a prince or a king, but the queen will tell you that it's tough to marry her to a kingdom.

But she succeeds, with the help of some delightful sets, Mr. Nagel to inspire jealousy, and a demure, naive, sophisticated, wilful, weak princess, whom you'll love and not take seriously. Miss Gish talks well and acts better.

If the producers were trying to put any heartbreaks into "One Romantic Night," they failed miserably. A light, romantic mood pervades the film and they've slipped up if they wanted us to take it seriously.

GHOSTLY COMEDY

A Laurel and Hardy comedy rolls the audience into the aisles. Laugh follows laugh as suspense, ghosts, a murder, a dead man's will, trap doors and sliding panels are followed by climax and anti climax. It's true comedy. Wear clothes that won't be hurt when you find yourself rolling on the floor.

A good animated cartoon and an interesting news reel complete the bill.

U. S. Court Fugitive Arrested in Texas

John R. Osborne, 19, of El Dorado, Ark., under a two-year parole of the Federal District Court, is under arrest at San Antonio, Tex., as a fugitive from justice, according to a report received by Federal Probation Officer George G. O'Brien. He was apprehended, it was said, when he tried to enlist in the United States Army.

Osborne was placed on probation November 10, 1928, when he pleaded guilty to transporting a stolen automobile in interstate commerce, having been arrested in DuBois, Pa.

Sharp Announces His Return on Labor Day

George Sharp was in Pittsburgh long enough yesterday to announce that he would be back in the Pitt next season, presenting the George Sharp Players in stock offerings, opening with a Labor Day matinee.

Donn Wermuth, acting manager, had not been apprised that the Shuberts had made such an arrangement, but he assumes that confirmation by the New York offices will be received shortly.

MOVIE CLOCK

Hours at which feature photoplays begin in first run houses are in accordance with the following time schedule:

PENN: "Our Blushing Brides"—10:05, 11:57 a. m., 2:32, 5:08, 7:34, 10:10 p. m.

STANLEY: "Dawn Patrol"—9:05, 10:50 a. m., 1:20, 3:50, 5:35, 8:05, 10:35 p. m.

ALDINE: "One Romantic Night"—10 a. m., 12:03, 2:06, 4:09, 6:05, 8:08, 10:11 p. m.

ENRIGHT: "For the Defense" 1:57, 4:13, 5:58, 8:15, 10:31 p. m.

SHERIDAN SQUARE: "Shooting Straight" — 12:55, 2:45, 4:35, 6:25, 8:15, 10:05 p. m.

HARRIS: "Her Unborn Child"—12:25, 2:45, 5:10, 6:30, 9:55 p. m.

Busy Girl!

Kay Johnson recently completed work in Cecil B. De Mille's "Madam Satan" and now she's appearing in "Billy, the Kid," which King Vidor is directing.

POWELL IS PLAYING FAREWELL IN STANLEY

Dick Powell is playing his farewell as master of ceremonies in the Stanley, where the stage bill is supplementing the Richard Barthelmess film, "Dawn Patrol." Dick will go back to the Enright the latter part of next week.

The Pitt is to reopen Monday with a screen presentation of "Unguarded Girls," for audiences of women only. There will be continuous performances, with living models on the stage.

"Her Unborn Child," film version of the play of the same title, opens on the Harris screen today. Beginning Monday it also will be shown in the Regent.

Kennywood Keeps Free Aerial Act

The Casting Campbells will remain a second week as the free outdoor act in Kennywood Park. Tomorrow Izzy Cervone's band will play four concerts. Danny Nirella's Kennywoodians furnish afternoon and evening dance music daily except Sunday. A novelty dance is announced for Tuesday night.

New Child Welfare Head Starts Work

Miss Laura C. Harstad, of Chicago, has assumed her new position here as supervisor of the child welfare work of the Public Nursing Association, Fernando street. Miss Harstad reported for work yesterday and discussed with her associates many steps for improvement in the welfare work among children in Pittsburgh.

Music Maker

Wild Oscar, heralded the "Will Rogers of the organ," continues as one of the features of the bill in the Penn.

WALTER WINCHELL On Broadway

COPYRIGHT 1930 DAILY MIRROR INC.

Thanksgiving

I'm blithe and contented, I'm almost demented
With joy—all my days are a series delightful;
I frisk like a rabbit, I smile like a Babbitt,
Of humor, good-will and good cheer I am quite full;
I hum in the morning, a smile is adorning
My map all the day—you ask why the elation?
Haven't you heard the news—it's really preferred news—
This guy Rudy Vallee is on his vacation!

In love I have fumbled, my stocks have all tumbled
To perilous depths—but I find time to whistle;
My bank-roll's depleted, the hot spell has heated
My frame—but my head is as light as a thistle;
Come woe and come worry, I'll soon make you scurry,
I think I'll step out for some wild dissipation;
Oh, heavenly head-line—oh, eagerly read line,
To-wit—Rudy Vallee is on his vacation!

—Don Wahn.

It Left Me in Sections!

You should have heard them tell it on Freddie Rich, the orchestra director. He was playing dance melodies at a Jewish boarding house in the mountains over the week-end. After a dance selection a Mrs. Ginzburg waddled up to him and got very coy.

"Oooh, Mister, could you doong me a favur?" cooed Mrs. Ginzburg. "I'm seemply med uver pesshunitt sungs—so plizz play dot sung called: 'Eet Heppened in Uld Montreal.'"

In Fewer Words

The new theatrical season started the other evening with the arrival of "Ladies All," prompted one of those lobby comedians to revive Alexander Woollcott's classic of several years ago. Mr. Woollcott, of course, wasn't credited. The line:

"Let him who is without sin—stone the first cast!"

Quietso,*Quietso

You probably would call him the girl-crazy type. Incessantly admiring or talking about women. Nothing else seems to matter—women, women, women.

One of his pals was bored with what he called "a monotonous theme."

"You're always talking about women, legs, women, legs, women, legs," said the pal; "change the subject."

"Lissen, chump," was the indifferent retort, "I'll talk about women until a more interesting subject comes up."

From Judge Mean Nathan

George Jean Nathan cables that New York vaudeville and movie producers are rapidly gobbling up newspaper columnists, which will immeasurably help the newspaper business.

On the Whoopee Way

Among other duties of a Broadway historian is knowing as many faces, names or people as possible. One hardly expects ever to learn them all, of course. In a hot-spot a rounder, who, apparently, had picked up his pretty companion in a hotel foyer, sent a waiter over with a note:

"Walter—Do you know the name of the dame I'm with, please?"

Add Unusuals

At the Palace Theater two sepia lads warble and hoof in the first-rate manner. They are Danny Small and Harry Mays. Master Mays reminds you of Bill Robinson when he dances—and he scores with a graceful routine of stepping. But what we started out to report was that Mays is his stage name. He is the son of the terrifically popular Bill Robinson, who has played at the Palace dozens of times.

After the act has clicked, Bill Robinson comes on stage and explains that Mays is his son.

"I didn't want you people to know he was my boy," says Bill, "for fear you'd give him a hand to please me. I wanted to make sure that he could get over on his own merits.

This ought to make a lotta burglars shudder.

Nifty

They were reminiscing about the late Jeanne Eagels again. Someone recalled the time she was in Holidaywood and she was freeting. Fannie Brice asked her why she seemed so dejected.

"I don't know what to do," pouted Jeanne. I was just offered a price to indorse a cigarette. Do you think I should take their offer of $20,000.

"Say," said Miss Brice in her stage dialect, "for tventch tousand dollehs I vould indorse it hen opium pipe!"

Gag

Harry Richman, on the Palace program, whispered to a paragrapher: "I'm digging gags myself. I need gags." He is recommended to one about the two garbage wagon chaps who were swapping chatter as they tossed cans of refuse at each other.

"My father is hauling garbage in Brooklyn now," said the first.

"Yeah?" yeah'd the other.

"Yeah," replied the first shoptalker, "and he's got a goat, but it ain't got any nose!"

"You don't say," was the reply. "How does he know it's your father?"

British Royal Babe Expected Next Week

LONDON, Aug. 2.—(Universal.)—From sources closest to the Duchess of York it is learned today that a possible heir presumptive to the British throne is likely to arrive early next week.

The movements of Home Secretary J. R. Clynes, whose presence at the birth or death of an heir to the throne is required by a law tracing back to the Plantagenet kings, are the surest index of the impending event.

'TIS LAWYER POWELL NOW IN CURRENT ENRIGHT FILM

By KAYE GODARD

William Powell plays in "For the Defense," new film in the Enright, in a most creditable manner. He is supported by Kay Francis, whose acting is an accomplishment of merit.

The story concerns the lawyer who defends condemned crooks and turns decisions to "not guilty."

His game is "straight" and his successes can be accounted for by his eloquence and suave assurance. But there comes that one time, as it usually does, when he makes one crooked move. His defense this time is in behalf of a boy who has paid marked attentions to the girl with whom he, the attorney, is in love, and for her sake, he bribes one of the jurors to make the "not guilty" verdict more certain.

TO JAIL HE GOES

Then enemies of his get the "goods" on him. He is brought to trial and he pleads guilty, only to find a minute too late that it is he the girl really loves.

So he is taken away to serve his sentence. But he takes with him the startling information that the girl he doubted cares enough to await his release.

The picture is unusually strong and the acting is just sufficiently nonchalant and cool.

MR. PAGE'S FAREWELL

The stage show is Buddy Page's farewell presentation and is a lively and amusing affair. The team, Wilton and Weber, and the jazz master, Wilton Crawley, are outstanding acts.

Johnny Mitchell at the organ and short screen entertainment complete this entertaining bill.

NINE DIVORCE CASES FILED

Claiming her husband deserted her after they had lived together for 32 years, Mrs. Janie French, 1018 North avenue, Wilkinsburg, has filed suit for divorce in Common Pleas Court against George L. French, 7541 Susquehanna street. They were married December 13, 1894, and parted July 10, 1926.

Mrs. Nellie T. Miller, 107 Whitfield street, married 27 years ago to John H. Miller, 858 Kennebec street, filed suit for divorce from him, claiming cruel and barbarous treatment.

Mrs. Anna Hufnagel, 212 Sagamore street, Esplen, sets forth that her husband, Andrew L. Hufnagel will be separated from her over two years, having been recently sentenced 4 to 8 years in prison after pleading guilty to robbery.

Mrs. Norma Dimling, 145 Lloyd avenue, Edgewood, charged indignities in suit against Carl M. Dimling, 409 Oakland avenue. They were married August 12, 1913.

Mrs. Marie P. Thall, 3926 Clemens street, sued George M. Thall, 1051 Shreve street, charging desertion. They were wed July 20, 1921, and parted March 19, 1928.

Mrs. Anna B. Hardesty, 317 Washington avenue, Dravosburg, charges cruelty in her suit against Charles R. Hardesty, 1908 Willow street, McKeesport. They were married in 1913.

Mrs. Caroline Henry, 5111 Dearborn street, makes the same charge against James P. Henry, 706 Reed avenue, La Junta, Col. They were married March 7, 1929.

Mrs. Lillian Wallace, 502 Cato street, also charges cruelty against Albert Wallace, 352 Melwood street. They were married in 1923 and parted last April.

Robert C. Nesbit, 1319 North Lang avenue, is suing for divorce from Mrs. Julia Nesbit, charges her with cruelty. They were married in 1914 and separated May 30, 1930.

OUR BLUSHING BRIDES HAVEN'T TIME TO BLUSH IN PENN

By CLARENCE E. GRUNDISH

"Our Blushing Brides" is the new talkie in the Penn. And you might as well know at the start that the "brides" don't blush. But they do a lot of other things.

The picture, a sort of sequel to "Our Modern Maidens" and "Our Dancing Daughters," is another movie closeup of the Modern Girl. And it is of the stuff that box office business is made.

The story details the parade through life of three working girls. Two of them find luxurious apartments and disillusionment. The third finds true love and a desirable husband.

Joan Crawford has the starring role. And as an actress she is as good a modern girl as any we have met. Anita Page and Dorothy Sebastian complete the trio.

MEET THE MEN!

The men who enter their lives in that big way are played by Robert Montgomery, Raymond Hackett and John Miljan. Mr. Montgomery and Mr. Hackett portray the sons of a wealthy department store owner—the same store naturally, in which the three girls are employed. And Mr. Miljan is a flashy fellow who comes to buy blankets and turns out to be a crook.

Incidentally, the models of this department store are a versatile lot. They strut around in negligees or sports attire. They dance in a ballet. And they swim in a pool.

Something new in "love cottages" appears. It is a tree house. And it is that classy! Miss Crawford finds herself there. And she wishes she had brought a parachute along.

GET AN EYEFUL!

An elaborate fashion show is worked in with the story. It displays a whole lot. It is a sight for the women—and for the men.

The picture is lengthy. It runs 102 minutes. And in the running it runs into much—"affairs," true love and a suicide.

On the stage is a 16-minute show, a ballet presentation, titled "Singing to the Stars." It boasts an adagio group, the Gary Leon Ensemble, that is a sensation.

Wild Oscar plays the organ and sings in his self-styled "rich speakeasy tenor." David Pesetzki waves the baton and his head of wavy hair in an overture, the music of which pushes right into you.

DIX FAILS TO CLICK AS GANG LEADER IN SHERIDAN

An hour of canned nothing is to be had at the Sheridan Square now in Richard Dix's new RKO underworld feature, "Shooting Straight."

The plot is one of those usual outlaw affairs. The hero, a gangster, leaves town in a hurry and under a cloud. A train wreck and two weeks later he regains consciousness in a minister's house, with the preacher's pretty daughter (Mary Lawler) as nurse. Just before the wreck, his bodyguard had taken the wallet of a well-known reforming evangelist; Dix confiscated it to return to the victim. It was still in his hands when Dix was found in the wreck. So he's a reformer.

But the minister's son owes money to a vicious gambler, Mathew Betz. The gambler wants the daughter—Dix's nurse—to marry him in exchange for the notes. So Richard saves her. And another gangster confesses to the crime which was the cloud under which our hero left town. And all's well.

Except for a good fight, a suspense-ful crap game and an interesting train wreck, there's not much to the picture. The cast is rather unconvincing, excepting for the extras and Betz, the gambler. Dix's best moment, and the picture's, is when Betz escorts him through the gambling den, while Dix pretends innocence and the extras jeer.

Animals and Paul Whiteman frolic futilely in an animated cartoon which has for chief merit the making a musical instrument out of anything.

FILMLAND.

PITT — Continuous 11 to 11 — Admission 50 Cents
WEEK BEG. MON., AUG. 4
FIRST SHOWING IN PENNA.
Warning!
On account of the delicate subject and scenes, men and women will not be admitted together to see this unusual film. Exclusive shows and reels for
WOMEN ONLY
Actual Scenes Show Everything
UNGUARDED GIRLS
A Thrilling—Daring—Fearless Story of Traffic in Souls

TODAY — MT. OLIVER HARRIS — "SO THIS IS LONDON" ALSO "MAN HUNTER" — CAMERAPHONE — "AROUND THE CORNER"

SHERIDAN SQ.
As a Two-Fisted, He-Man Racketeer,
RICHARD DIX
Crashes His Way in a Story of Love and Laughter
"Shooting Straight"
An R-K-O Radio Picture
With
Mary Lawler, Matthew Betz
Your List of Characters and the Titles of Pictures Played by Richard Dix May Win FREE TICKETS For "SHOOTING STRAIGHT"
Open to Everyone!

FILMLAND.

LOEW'S PENN
Everything a Picture Can Offer! Dazzling Beauties! Whirlwind Romance! Gorgeous Fashions!
JOAN CRAWFORD
In Metro-Goldwyn-Mayer's Love Escapade
'Our Blushing Brides'
With Four Brilliant Stars
Robert Montgomery, Dorothy Sebastian, Anita Page, Raymond Hackett
On Stage
'Singing to the Stars'
With Peggy Taylor, Gary Leon Ensemble
PESETZKI—WILD OSCAR

NEW ALDINE — Today — 35c Until 1 P.M. — 50c
SHE TALKS!
LILLIAN GISH
In Her First Talkie
"One Romantic Night"
With Marie Dressler, Conrad Nagel, Rod LaRocque
One Kiss of Passion and the Screen's Supreme Love Drama.

Today — WARNER BROS. THEATRES
ROWLAND — Wilkinsburg — WM. POWELL in "Shadow of Law"
LIBERTY — 6337 Penn Ave. — WM. POWELL in "Shadow of Law"
REGENT — 3041 Penn Ave. — BERNICE CLAIRE in "NUMBERED MEN"
SCHENLEY — 3042 Forbes — BUSTER KEATON in "FREE AND EASY"
ANOR — 1720 Murray — RICHARD ARLEN in "BORDER LEGION"
ARSENAL — 4100 Butler — Jack Mulhall in "Murder Will Out"
PLAZA — 4102 Liberty — ALICE WHITE in "SWEET MAMA"
BELMAR — 721 N. Homewood — ALICE WHITE in "SWEET MAMA"
RITZ — 519 5th Ave. — Dorothy Mackaill in "Flirting Widow"
SOUTH HILLS — W. Liberty — BILLIE DOVE in "SWEETHEARTS AND WIVES"
INA HARRIS — Butler St. — WM. POWELL in "Shadow of Law"
PENN — Federal, N. S. — WARNER OLAND in "RETURN OF DR. FU MANCHU"

ENRIGHT HARRIS
NOW Playing — A Boy and Girl in Love — Forgetting Everything Else!
"HER UNBORN CHILD"
This Picture Is Recommended for ADULTS ONLY
On the Harris Stage
VICTOR GRAFF
And a Cast of Whoopee Makers
Starts Monday
REGENT

Warner Bros. Silver Jubilee
NOW Breaking All Records!
Extra Show Each Morning at 9 O'Clock
Richard BARTHELMESS in DAWN PATROL
A First National & Vitaphone Production of the Air
With
DOUGLAS FAIRBANKS, JR. NEIL HAMILTON
ON THE STAGE
DICK POWELL
in "Ginger Snaps"
With
A Spicy Cast of Stars
NOW PLAYING!
Paramount's Thrilling Romance
William POWELL
"for the Defense"
with KAY FRANCIS
The Love Team of "Street of Chance"
What is the Price the Courts Demand for Love?
On the Stage
BUDDY PAGE
In His Farewell Show
With WILTON & WEBER
And Big Cast
HANLEY

KENYON — Betty Compson in "MIDNIGHT MYSTERIES"
GARDEN — Zane Grey's "THE BORDER LEGION"
TRIANGLE — East Liberty — Rex Lease and Slim Summerville—"TROOPERS THREE"
BRUSHTON — Jack Mulhall "FALL GUY" ALL-TALKING SINGING

KENNYWOOD
Free Aft. Eve. Casting Campbells
Daring and Comic Gymnasts
TOMORROW AFT. EVE.
IZZY CERVONE
and HIS POPULAR BAND
Bathing and Amusements
Dancing Nitely (Except Sunday)

Camera Question Box

The Sun-Telegraph's "Camera Question Box" each day will ask a question of public interest to Pittsburghers and will photograph those interviewed.

TODAY'S QUESTION—Police officials have ordered the miniature golf courses to be closed on Sunday. Do you think they should be closed when regular courses are open and allowed to operate?

MRS. J. D. SCHEER, Housewife, East Liberty: Miniature courses should be open as well as the others. Everything else is closed because of the blue laws, so why shouldn't these amusements be open? They afford pleasure on Sunday.

Mrs. Scheer

MISS HELEN JOZWIAK, saleswoman, South Side: No, I think everything ought to be open on Sunday, and especially the miniature golf courses. If they're closed that means that only a certain class of people can play golf and that the others don't even get a chance.

Miss Jozwiak

R. RAUBITSCHEK, Oakland: Why shouldn't they be open as well as the other courses? This regulation makes it hard for the people who live far from the regular courses to have any golf at all, and there are so many miniature courses that the matter would be simplified if they were open too.

R. Raubitschek

EDWIN HIRT, Cashier, Carrick: No, I think they ought to be open. All courses outside the city are allowed to operate and the ones inside aren't, which isn't a very fair regulation.

Edwin Hirt

MISS ISABEL SILVERBERG, saleswoman, Oakland: I can't see any good reason for having them closed when all the other courses are still going strong. It seems a one-sided way of doing things.

Miss Silverberg

L. GOLENBURG, Pharmacist, Squirrel Hill: Yes, I think they should be closed. That's all a part of the city's laws and an exception shouldn't be made for one thing.

L. Golenberg

PATRICIA PITT'S SPRIGHTLY COMMENT ON PITTSBURGH'S SOCIETY HAPPENINGS

YOUNG GUEST -:- CHEERING A TINY ONE

EXCLUSIVE PHOTO by Pittsburgh Sun-Telegraph

MISS MARY SAGE

Mary, daughter of Mrs. Agnes Sage and guest of her grandaunt, Miss Coral Quay, Sewickley.

EXCLUSIVE PHOTO by Pittsburgh Sun-Telegraph

MISS MARGARET SANDER

Miss Sander, visiting Harmarville Convalescent Home, sponsored by the Federation of Girls' School Societies, and having a chat with young Jimmy Scully.

EXCLUSIVE PHOTO by Pittsburgh Sun-Telegraph

JIMMY SCULLY

Betrothals in August To Enliven Social Circles Here

During the coming weeks we're going to hear of ever so many more engagements, I'm sure. This month, only two days old, has already brought us a budget of betrothals.

Today I want to tell you about the engagement of a former Pittsburgh girl to an Allentown man, Mrs. Edward A. Schmertz, of Atlantic City, formerly of Pittsburgh, announces the engagement of her daughter, Elizabeth Keswick Schmertz, to Dr. Wilson Arbogast Foust, of Allentown, Pa.

Elizabeth is related to the W. E. Carnahans, of Fifth and South Highland avenues. She's a graduate of Beaver College, and a member of he New York-New Jersey Club; Dr. Foust is a graduate of the Hahnemann Medical College, and a member of the Alpha Sigma Medical fraternity. He is now on the staff of the Allentown State Homeopathic Hospital.

The wedding will be an event of the fall, I've heard.

* * *

Last night Mrs. Henry R. Rea sailed on the Olympic for Europe. She will spend some time in England.

Europe Beckons

Among the visitors to Gotham are Mrs. T. Howe Nimick and Mrs. Walter S. Herron, who've been at the Weylin.

The junior Julian Kennedys will motor next week to Madison, Conn., where they'll remain during August. Their young daughters, Charlotte and Margaret, are at Camp Huckleberry, Norfolk.

James Mitchell Yost is at Ahmic Lake, Canada, where he's the guest of the Don Roses at their summer cottage.

Mrs. J. M. Long and her daughters, Mary and Helen Long, are at Cape Cod for a few weeks.

Mrs. Ambrose-Nevin Diehl is expected home tomorrow from New York.

Recently Alice and Grace Crutchfield entertained in the Crutchfield home, Beaver road, Glen Osborne, with a supper in honor of Mary Frederick, daughter of the Howard Fredericks, of Portland, Me., who's the house guest of her uncle and aunt, the Paul Fredericks, of Glen Osborne.

News comes from Jasper, Albert, that John J. Cosgrove, the John McCartney Kennedys, their daughter June, and Edna Houston, are at Jasper Park Lodge.

* * *

Miss Ruth Newell, daughter of Mrs. George F. Newell, of Biddle avenue, Wilkinsburg, is becoming the bride of Frank Harvey, son of Mr. and Mrs. John L. Harvey, of Swissvale, at 12:30 o'clock today, in the Second United Presbyterian Church, of Wilkinsburg, with the Rev. Dr. Thomas D. Edgar officiating. The bride's sister, Miss Elizabeth Newell, is the maid of honor, and J. Preston Houch is the best man. The bride is being given in marriage by her brother, Plummer W. Newell. After a motor trip to New York, Mr. Harvey and his bride will make their home in Rosedale Heights.

Marries Today

* * *

Several parties were given in honor of Mrs. William Marshall, the former Miss Mary Louise Marshall, daughter of Mrs. George Carlson Hughes, whose marriage was an event of Tuesday. The teachers of the Dilworth School where the bride formerly taught, gave a dinner for her. Miss Louise McCormick, of Wood road, Wilkinsburg, honored her with a garden party at her home, and Miss Nan McClosky gave an evening bridge.

Bride Feted

Mrs. Albert Kaufman, of Butler, honored the bride wit a tea, and Miss Elizabeth Heinze, of Aspinwall, gave a bridge luncheon. Miss Catherine Eisengart gave an evening bridge, Mrs. George Zoerp, a luncheon in McCreery's, Mrs. Frank Aldrich, of Aspinwall, an afternoon bridge, Mrs. Presley Dowler, a dinner in the Pittsburgh Country Club, and Mrs. W. H. Marshall and Mrs. Robert Murphy, a bridge luncheon in the Pittsburgh Field Club.

Dr. and Mrs. John Marshall entertained her with a dinner in the Pittsburgh Field Club, and Dr. and Mrs. W. N. Marshall gave the rehearsal dinner. Miss Sarah Yardis also entertained for her.

* * *

Miss Margaret Shaffer and Miss Elizabeth Muth, of Wilmerding, are giving a tea this afternoon in the Delta Delta Delta House, Bigelow boulevard, in honor of Miss Margaret Hamilton, of Johnstown, whose marriage to Earl Morton, of Ann Arbor, Mich., will be an event of this month. Aiding the hostesses will be Miss Marygray Anderson, of Sewickley; Miss Ruth McComb, of New Castle; Miss Juliet Wagner, of Monaca; Miss Virginia Foltz, of Dunbar, and Miss Jane Soutter, of Wilkinsburg. Miss Luta Mannah will also assist.

* * *

Mr. and Mrs. John Spalding, Mr. and Mrs. Andrew Bertram, of Pittsburgh, and Mr. and Mrs. Charles Fithian, of Long Island, have returned from a visit to Montreal, Canada, where they went to visit Mr. and Mrs. James Spalding, of Edinburgh, Scotland, who are visiting Canada and the United States.

* * *

Mrs. Ralph Theophilus, and her daughter, Miss Ruth Theophilus, of Bon-Air avenue, are leaving for Vancouver, from where they will sail on an Alaskan trip. Upon their return to the States they will visit Mrs. Theophilus' son, Prof. D. R. Theophilus, of Moscow, Idaho, and will spend several days in Glacier National Park, returning to Pittsburgh early in September.

* * *

Attorney P. P. Keller and Mrs. Keller, of South Aiken avenue, and their son, James Keller, are in Atlantic City at the Strand Hotel.

Patricia Pitt

ARTILLERY UNIT OFF TO CAMP

Several hundred young men from shop and field and office laid aside their routine cares last night and in khaki and with packs, entrained at East Liberty Station for Camp Tobyhanna. Ahead of them was two weeks of military life under Uncle Sam's regular officers.

The young men were members of the One Hundred Seventh Field Artillery, commanded by Col. Eric Fisher Wood. The regiment will arrive in Tobyhanna tomorrow with their mascots, Eddie Collins and Donald Higby, sons of officers. Maj. W. H. Storgeon commanded the unit en route, Wood having left earlier in the day.

Equipment and supplies were sent ahead, and the soldiers carried only light packs and canteens. They left Hunt Armory, Emerson street, shortly after 7 o'clock.

The One Hundred Seventh will supplant the One Hundred Seventy-sixth Field Artillery, of Logan Armory, which completes its two weeks' training today.

Other units arriving at Tobyhanna today include some units of the Fifty-third Artillery Brigade, the One Hundred Eighth Field Artillery from Philadelphia, and the One Hundred Third ammunition train from Tamaqua.

Plan Enforcement Of Perishables Act

WASHINGTON, Aug. 2.—(AP.)—Public hearings on proposed regulations for administration of the perishable agricultural commodities act were set today by the Department of Agriculture for August 11 at Chicago and August 20 at New York.

The act is intended to prevent unscrupulous merchants or dealers from refusing consignments of perishable produce on a falling market.

Green Gains After Blood Transfusion

NEW BEDFORD, Mass., Aug. 2.—(INS.)—Col. Edward H. R. Green, son of the late Hetty Green, was reported in good condition today after a blood transfusion at his home in South Dartmouth. Thomas McCann, a New Bedford, fireman, provided the blood for the operation.

Details concerning Col. Green's illness which necessitated the transfusion were not known.

Automatic Opener For Door Devised

SCHENECTADY, N. Y.—(AP.)—An automatic door opener for hotel waiters has been devised by the General Electric Company. The waiter passing through a beam of light several feet from the door thereby causes an electric motor to swing the door for him.

MAY ENLARGE GRETNA CAMP

MOUNT GRETNA, Pa., Aug. 2.—(AP.)—The military reservation commission of the Pennsylvania National Guard has instructed two of its members to study the proposed purchase of additional land for the training grounds here. The two members are Adjt. Gen. Frank D. Beary and Maj. Gen. William G. Price, Jr.

Among plans under discussion is the proposed purchase of 12,000 additional acres so all units of the guard may train here at the same time. There are no facilities here for the use of the artillery.

Members of the commission said enlargement of the reservation here did not necessarily mean abandonment of the Tobyhanna training grounds, which is owned by the federal government and is used by militia units from other states.

The first units of the Pennsylvania National Guard to train here this summer broke camp yesterday for the return to their home stations. They are the One Hundred and Eleventh and One Hundred and Twelfth Infantry and the One Hundred and Fourth Cavalry.

Morgan Property Valued at $1,121,000

NEW YORK, Aug. 2.—(AP.)—The estate of J. P. Morgan on East Island has been assessed at $1,121,000 and three other parcels of property belonging to his family at $1,214,000, it was revealed when the 1930 rolls were opened to the public.

The largest assessment was that of $1,700,025, on the estate of Charles Pratt. Property owned by other members of the Pratt family was valued at $2,240,925.

Auto Injures Son, Father Asks $50,000

A value of $50,000 is placed on the serious injuries of his son, Clair, a minor, by Charles Williams, of Homestead, in a suit he has filed in Common Pleas Court against Mann White, also of Homestead, whose automobile is alleged to have struck the boy as he was playing on a sidewalk in Twelfth avenue, Homestead, last August 13.

Believe Wales Will Seek Solo Flying License

By T. C. WATSON,
Universal Service.

LONDON, Aug. 2.—Does the Prince of Wales intend to qualify for solo flying, despite the opposition of King George?

This is the question asked repeatedly here as continued newspaper reports seem to indicate that Edward P. has his heart set on obtaining the Class A flying license that would make him a full-fledged pilot.

These reports seem to point toward a necessary rescinding of King George's order whereby neither the Prince of Wales nor his brother, Prince George, are to be granted pilot licenses, that would permit them to take the risk of going aloft alone.

The Sunday Chronicle declares that the Prince of Wales will anticipate no trouble in passing the rigid license tests.

Clubwomen Will Hear Stoessel

Many Pittsburgh club women, particularly those interested in music, are in Chautauqua today to hear Albert Stoessell, violinist, director of the Chautauqua symphonic and operatic program; Ernest Hutcheson, pianist, and Harrison Potter, pianist. A feature of the program this afternoon is a group of Mr. Stoessell's compositions.

The concert is being given by the Chautauqua Women's Club as a benefit for the new $30,000 clubhouse on the shore of Chautauqua Lake.

Pittsburgh women who are patronesses of the event are Mrs. W. H. Hopkins, Miss Mary Louise Succop, Mrs. Philip Hodill, and Mrs. John Craig.

Among the prominent women from all parts of the United States who have charge of the arrangements for the recital being given in the new Norton Memorial Hall are: Mrs. Lawrence Cornell, chairman; Mrs. W. H. Hopkins, of Pittsburgh, vice chairman, and Mrs. Cameron Mann, Mrs. George Rowland as assistants on this committee.

The patronesses also include Mrs. Percy V. Pennybacker, president of the Chautauqua Woman's Club; Mrs. H. C. Knowles, Mrs. Davis Edwards, Mrs. Adrian McCoy, Miss Flora Jones, Mrs. R. W. Argue, Mrs. Charles T. Bonner, Miss Jane Pirtle, Mrs. Benjamin Adams, Mrs. Lillian Smith, Mrs. Charles Menet, Mrs. W. R. Hadley, Mrs. J. C. Cohoe, Miss Beatrice Norton, Mrs. Fred Anderson, Mrs. W. H. Alexander, Mrs. R. I. Parker, Mrs. H. G. Crampton, Miss Caroline Glover, Mrs. W. C. Little, Mrs. Mary Miles Colvin, Mrs. Ernest Zulauf, Mrs. H. M. Cooley, Mrs. Bettie Solomon, Mrs. Mertie Davidson, Mrs. Arthur Brevillier and Mrs. Gordon Hayward.

* * *

Mrs. Elsie Breese Mitchell, prominent leader in all the musical activities of the Congress of Women's Clubs, will return the middle of next week from Colorado Springs, Col. She will visit Kansas City, Mo., St. Louis and Columbus on her return trip.

Travel Chatter

Mrs. Alberta Hull, past president of the Business Women's Club and a member of the Woman's City Club, will leave Tuesday evening by boat for Canada.

Pittsburghers Back From Lengthy Cruise

NEW YORK, Aug. 2.—Mr. and Mrs. J. G. Kahl and S. P. Burr, of Pittsburgh, returned from a novel ocean voyage on the California. The Cunard-Anchor liner took the Pittsburghers and some 700 fellow-passengers on a trip of 2,000 miles, stopping only for a day at Halifax, N. S. The cruise lasted six days.

Mrs. G. D. Mantle, of Pittsburgh, sailed for Europe on the Caronia, bound for a month's visit on the continent.

Britain Planning Biggest Steamship

LONDON, Aug. 2.—(AP.)—Having the biggest airship, John Bull is making plans for the biggest passenger ship. A Cunarder is to be so large that difficulty in insuring here is foreseen, and the government has agreed to underwrite what cannot be absorbed in the ordinary manner. Expectations are that the ship will be of 75,000 tons.

Pittsburgh Girl Leads 'Shorts' Fad

MADISON, Wis., Aug. 2.—(AP.)—Several University of Wisconsin summer session co-eds, led by Miss Helen May Leslie, Pittsburgh, appeared in classes yesterday wearing shorts. Miss Leslie said the cool dressing co-ed would henceforth wear sleeveless shirts and shorts.

Starts 62nd Year As N. Y. Commuter

CHATHAM, N. J., Aug. 2.—Addison H. Day, champion commuter of these parts, has started his sixty-second year as a daily train passenger, Sundays and holidays excepted, to New York. He is a bank official and remembers the days of wood-burning stoves and kerosene lamps in the cars.

Woman Hurt in Fall Over Crib Succumbs

Mrs. Anna Yuratovich, 36, of 614 East Ohio street, North Side, died in Passavant Hospital today from an infection resulting from a fall over a baby's crib in her home, July 18.

Marriage Licenses

Eugene V. Heisel	Pittsburgh
Marvelle E. Acker	Homestead
Albert G. Mach	Millvale
Mollie Cappelle	Pittsburgh
Ralph C. Gordon	Washington, D. C.
Margaret B. Cain	Pittsburgh
Joseph C. Brunotte	Lorraine, O.
Lucy Balena	Pittsburgh
Matthew S. Petrovic	Braddock
Anna B. Andrejco	Braddock
Frank Harvey	Swissvale
Ruth Newell	Wilkinsburg
William Hester, Jr.	Wilkinsburg
Ruth C. Anderson	Wilkinsburg
Harry H. Haslett	Tarentum
Marian Brown	Brackenridge
Matthew Ritmanich	Braddock Park
Anna Seman	Swissvale
Frank E. Grill	Pittsburgh
Mary Tallak	Pittsburgh
Mustapha Hassin	Pittsburgh
Bessie A. Crank	Pittsburgh
Robert L. Kelly, Jr.	Pittsburgh
Grace E. Wolfe	Pittsburgh
Wilbert L. Short	Pittsburgh
Alice Smola	Pittsburgh
John R. Yaukura	Pittsburgh
Marguerite Lutz	Pittsburgh
Joseph L. Fine	Pittsburgh
Anna Hirschfield	Pittsburgh
Richard E. Roley	Pittsburgh
Mary R. Maier	Pittsburgh
Paul A. Walker	Pittsburgh
Mary H. M. Drakula	Pittsburgh
Louis Eakin	Pittsburgh
Shirley Knopf	Pittsburgh
James V. Friedl	Pittsburgh
Marie E. Harbaugh	Pittock
Joseph Melle	Verona
Mary Lesar	Verona
Joseph S. Shannon	Bellevue
Ruth E. Liesch	Aspinwall
Calvin P. Quants	McKeesport
Anna Niehouse	McKeesport
Paul O. Laneguth	Wilkinsburg
Catherine F. Fohner	Irwin

NEW EVENING MODE IS PRESENTED BY DESIGNERS

Sketched in Paris

Paris Bureau, Pittsburgh Sun-Telegraph.

PARIS, AUG. 2.—The soft sheen of satin is once again reflected in the mirror of the mode, and next season should find that fabric grac ing both the day and the night scene. Satin lends itself admirably to the long fluid lines that characterize the latest evening frocks, and we rather think that nearly every wardrobe will be considered incomplete without a satin evening frock cut on the lovely lines favored by that clever couturiere, Vionnet, whose draped bodices and long, graceful skirts are examples of the art of the couture at its best. White and off-white shades are extremely well-liked here, despite the fact that we are not so assiduously gilding the lily-white complexion, as we did last year. A white skin forms just as suitable a background for white and pale pastel shades as does a bronzed epidermis, and creates an alluringly ethereal effect that we can cordially recommend to all earnest students of color schemes and effects, and other searchers after sartorial truth. Turquoise jewelry, you will find to be a triumph with the white satin evening frock, and should you possess them, we would advise you to have your turquoise modernized or reset.

* * *

WE ARE PLEASED to be able to give you a pre-view of Vionnet's latest evening gown which is obviously destined for much duplication. It is in a soft bluish white shade of satin, that is most becoming. The bodice is draped in the favorite cowl fashion of this couturiere, but at the side, instead of at the front or the back, as is usually the case. Sweeping empiecements give an interesting line to the circular, uneven edged skirt. A narrow belt of the fabric fastens in front beneath a flat tailored bow.

* * *

THE OTHER SKETCH is of an Irene Dana suit made in black marocain with set-in pieces of the fabric as trimming. Those on the skirt are cut to form flaring godets. The blouse and coat lining are both in beige and brown barred georgette crepe.

(Copyright, 1930, King Features Syndicate, Inc.)

HELD, ARTIST SUES SUBJECT

MIAMI, Fla., Aug. 2.—(AP.)—Herman Neill, artist, brought suit for $100,000 damages against Mrs. Muriel Hirsch, of Miami and Chicago, charging malicious prosecution in connection with a dispute over an oil portrait he painted for her.

Mrs. Hirsch caused the arrest of Neill Wednesday on a charge of accepting money under false pretense. He was held for trial under $1000 bond after a hearing before Peace Justice A. O. Moore.

Mrs. Hirsch charged that Neill had accepted her commission to paint her portrait for $250. She paid him $100 at one time, she said, and agreed to pay the balance if the work was satisfactory.

The picture did not meet with her approval, nor with that of her husband, she said, but they paid the remaining $150 promised Neill and asked for delivery of the portrait. His refusal to better it resulted in the warrant for his arrest.

Pushing Butler, Emlenton Road

BUTLER, Pa., Aug. 2.—Work is being pushed on Route 38, between North Washington and Eau Claire, forming the last gap on the improved highway between Butler and Emlenton. The road intersects the Barkeyville-Emlenton highway 25 miles north of Butler. It will cut about eight miles from the distance between Pittsburgh and Franklin.

Garibaldi Vet, 110, Enjoys Steak, Wine

MILAN, Italy, Aug. 2.—(AP.)—Alberto Pelagalli, who says he is 110 and the oldest living veteran of Garibaldi's campaigns, gets away daily with a thick beefsteak washed down with a half of litre of red wine.

BATH WORRIES TREE SITTERS

They're still up.

Pittsburgh's tree-sitting champions, the Gravely brothers and Sam King, today went into their eighteenth day aloft with no complaints about the weather or the food they have been served.

Their only complaint is that they have not been able to escape the regular Saturday night bath. Each Saturday to date a washtub has been hoisted aloft, in company with a big cake of soap, and each Saturday the boys have been forced to undergo the weekly cleanup.

The possibility that two of Homestead's teams might remain aloft until the start of school was blasted last evening when they left their posts as the situation became too tense. This still leaves 10 teams in this particular district fighting for the championship.

The champions said that with "only 30 days more" until school starts, they are confident of maintaining their crown.

Train Time Cut To Los Angeles

The Southern Pacific lines have announced reduction in the running time of their train the "Apache," of four and one-half hours from Chicago to Los Angeles. This train leaves Chicago at 6 p. m., arriving at Los Angeles at 7:30 a. m., three nights en route.

RESORTS

Ocean Grove, N. J.

SEASIDE HOTEL
OCEAN GROVE, N. J.
Directly on Ocean Front. All guest rooms overlooking sea. Charles G. Stockton.

Atlantic City, N. J.

HAVE THE SUN-TELEGRAPH FOLLOW YOU ON YOUR VACATION!

Special Vacation Rates for Prompt Mail Delivery

1 Week, Daily and Sunday . . 25c
2 Weeks, Daily and Sunday, 50c
3 Weeks, Daily and Sunday, 75c
4 Weeks, Daily and Sunday, $1

Fill In This Coupon and Mail Today

Subscription Department,
Sun-Telegraph, Pittsburgh, Pa.

Herewith please find ..... for which you will mail the Daily and Sunday Sun-Telegraph to my vacation address as given below for ..... weeks, starting .....

Name .....

St. and No. ..... R. F. D. .....

City or Town ..... State .....

Home Address ..... Phone .....

New Fast Daily Train TO CHICAGO

		Standard Time
Leaving Pittsburgh (Penna. Station)		8:15 A. M.
Arriving Chicago	Englewood	5:10 P. M.
	Union Station	5:30 P. M.

Parlor Car, Dining Car and Coaches

PENNSYLVANIA RAILROAD

MUSIC TREAT ON RADIO BILL

Saturday, August 2.

4:00 P. M.
KDKA—Merry Makers.
WCAE—Electrola concert.
KQV—Baseball scores; recordings.
4:15 P. M.
KQV—Chatting With Jane.
4:25 P. M.
KDKA—Baseball scores.
4:30 P. M.
KDKA—Merry Makers (cont'd).
WCAE—Mellow Melodies.
KQV—Baseball scores; children's hour.
5:00 P. M.
KDKA—Music.
WCAE—Stock quotations.
KQV—Children (cont'd).
5:15 P. M.
WCAE—Electrola concert.
5:25 P. M.
KDKA—Baseball scores.
5:30 P. M.
KDKA—Stocks.
KQV—School of Organ.
5:45 P. M.
KDKA—Your English; Good News
5:55 P. M.
KDKA—Sport review.
WCAE—Baseball scores.
WJAS—Baseball scores.
6:00 P. M.
KDKA—Little Symphony Orchestra.
John Hreachmack.
Overture "William Tell" ..... Rossini
To A Wild Rose ..... MacDowell
The Blue Bells of Scotland ..... Anonymous
The Last Rose of Summer ..... Bailfe
Barcarole ..... Rimsky-Korsakoff
Second Norwegian Dance ..... Grieg
Hungarian Rhapsody, No. 2 ..... Liszt
Polonaise and Badinerie from "Suite in B Minor" ..... Bach
First solo, Mr. John Hreachmack.
Melodies from "The Pirates of Penzance" ..... Sullivan
Intermezzo, "Goyescas" ..... Granados
March "Militaire Francaise" ..... Saint Saens
WCAE—The Jameses.
WJAS—Studio Program.
KQV—Baseball Scores; Fraternity "5."
6:15 P. M.
WCAE—Black-Gold Orchestra.
6:25 P. M.
WCAE—Baseball Scores.
6:30 P. M.
KDKA—Symphony (cont'd)
WCAE—Black-Gold Orchestra.
WJAS—Baseball Scores, Kirk Miller, sports editor.
KQV—Weather.
6:45 P. M.
KDKA—Floyd Gibbons.
WCAE—Uncle Abe and David.
WJAS—The Whoop Sisters.
7:00 P. M.
KDKA—Amos 'n' Andy.
WCAE—Storer Trio, directed of Betty Storer.
WJAS—Ted Weems Orchestra.
7:15 P. M.
KDKA—Rosey Bits.
"When You're Smiling."
Parade of the Wooden Soldiers ..... Jessel
Moonlight on the Colorado ..... King
Old King Cole ..... Forsyth
When You're Smiling ..... Fisher-Goodwin-Shay
Me and My Little Banjo ..... Dichmont
WJAS—Melo Maniacs.
7:30 P. M.
KDKA—Fuller Man.
"Moonlight and Roses."
Who? from "Sunny" ..... Kern
Ensemble.
When You Give Your Heart Away ..... Rosen
Orchestra.
Lassie o' Mine ..... Dichmont
Baritone solo, Earle Spicer.
Rite of Last Summer ..... Dichmont
Mean to Me ..... Turner-Fisher
Orchestra.
Pagan Love Song ..... Brown-Freed
Soprano solo.
Weary River ..... Schertzinger
Quartet.
Chanson ..... Friml
Orchestra.
Rite of 1910 ..... Dichmont
Oh, You Beautiful Doll ..... Brown
Play That Barber Shop Chord ..... Muir
What's the Matter with Father? ..... Dichmont
..... van Alstyne
Quartet.
Rain ..... Ford
Orchestra.
Moonlight and Roses ..... Lemare-Moret
Baritone solo, Earle Spicer.
Limehouse Blues ..... Braham
Ensemble.
WCAE—Weather; Virginia Harmon, soprano, and Neal Mowry, tenor.
"You Are Free"
Oh, Lovely Night ..... Landon Ronald
Duet
You Are Free, from "Apple Blossoms" ..... Fritz Kreisler
Virginia Harmon.
Indian Love Call, from "Rose Marie" ..... Rudolf Friml
Virginia Harmon.
Rose Marie, from "Rose Marie" ..... Rudolf Friml
Neal Mowery.
Do You Play Mandolin, from "Safety in Numbers" ..... Jean Schwartz
Duet.
Auf Wiedersehn ..... Sigmund Romberg
Duet.
WJAS—Melo Maniacs.
7:45 P. M.
WJAS—Vincent Longmore.
8:00 P. M.
KDKA—Dixie Circus.
WCAE—Pop Concert.
"Oberon"
Overture to "Oberon" ..... von Weber
Orchestra.
As Torrents in Summer, from "King Olaf" ..... Elgar
Mixed chorus.
Dance of the Wooden Shoes, from "In Holland" ..... Kriens
Orchestra.
Homing ..... Del Riego
Mixed chorus.
Serenade, from "La Feria" ..... Lacome
Orchestra.
To Music ..... Franz
Women's octet.
Farandole, from "Suite L'Arlesienne" No. 2 ..... Bizet
Orchestra.
Magic Song ..... Meyer
Male octet.
Andante Con Moto, from "Symphony No. 7 in C Major" ..... Schubert
Orchestra.
Far off I Hear a Lover's Flute ..... Cadman
Mixed chorus.
Marche Slave ..... Tschaikowsky
Orchestra.
WJAS—Dr. Arthur Torrence, Exploring the Jungle for Science.
8:15 P. M.
KDKA—The Wonder Dog.
"Outwits Thief."
How Rin Tin Tin, the Wonder Dog, helps a wealthy family to outwit a thief who escapes with a valuable diamond in the background.
WJAS—Romance of American Industry.
8:30 P. M.
KDKA—Goldman Band.
"Egmont."
Marche Militaire ..... Schubert
Overture to "Egmont" ..... Beethoven
Isolde's Love Death ..... Wagner
Presto and Adagio, from "Farewell" Symphony ..... Haydn
Overture to "Tannhauser" ..... Wagner
Serenade ..... Schubert
Cornet solo, Del Staigers
The Beautiful Blue Danube Waltz ..... Strauss
Variations of a German Folk Song ..... Ochs
WCAE—Concert (cont'd).
WJAS—Dixie Echoes.
"O Dem Golden Slippers."
I Feel Like My Time Ain't Long.
Oh, Yes, Wait Till I Get on My Robe.
I'm Troubled in Mind.
Oh Glad I'm Newborn Again.
Be Ready When the Great Day Come.
Too Late.
Members Don't Get Weary.
Nobody's Lookin' but de Moon.
O Dem Golden Slippers.
KQV—Crosley Saturday Knights.
9:00 P. M.
KDKA—Band (cont'd).
WCAE—The Silver Flute.
"Wandering Gypsy."
WJAS—Hank Simmon's Show Boat.
"Back Among the Old Folks."
KQV—Knights (cont'd).

PITTSBURGH STATIONS

Kilocycles		Metres
980	KDKA	305.9
1220	WCAE	245.8
1290	WJAS	232.4
1380	KQV	217.3

We Now Present

By ROY JANSEN

Darrell V. Martin's Vacation Is Almost Over.

One of those lovely bits that stand out in great compositions will be heard tonight when Bach's "Polonaise and Badinerie" from Suite in B Minor, will be broadcast during the KDKA Little Symphony Orchestra program between 6 and 6:45 o'clock. It is the flute solo movement and John Hreachmack, though still a youth has the maturity of expression to give it emphasis and quality. Hreachmack has just returned to Pittsburgh after an intensive course of music in the East. Victor Saudek, director of the Little Symphony Orchestra, has arranged a group of classic numbers to give Bach's splendid composition a fitting background.

* * *

Another vigorous program for music-lovers will be the "Pop" Concert tonight over WCAE at 8 o'clock. With an orchestra of 25 pieces and a chorus of 16 voices, under the direction of Cesare Sodero, the overture to "Oberon," Weber's last opera, will be given a rousing presentation. A male octet will present "Magic Song" and eight feminine voices will present "To Music," both delightful numbers.

* * *

The Rev. James R. Cox, who broadcasts through WJAS, postals the studio staff from Southern France.

* * *

Old favorites will be revived tonight during the General Electric Band program sent through WCAE. "Ben Bolt," "When You and I Were Young, Maggie" and "Listen to the Mocking Bird" will be included in the numbers, which go on at 9:30 o'clock.

* * *

A Pittsburgh girl who made good in the East and West is Cyrilla Adelaide Tuite, whose home is in Alder street. She sang the theme song in the motion picture, "Young Man of Manhattan" and is now understudy to Helen Morgan in "Sweet Adelaide." She's visiting her mother while en route to Chicago, where the musical comedy opens September 16. Miss Tuite will sing over WCAE tomorrow night and Friday night.

* * *

They are endeavoring, most diligently, to train Felix, a recently adopted mascot at studio WJAS, to speak her piece in the microphone, but she only knows how to yelp for milk at stated times. The black cat is not an omen of bad luck to the staff and Felix is given the tastiest tidbits.

* * *

The Buck Sisters will again appear tonight at 9:40 o'clock over KQV. They harmonize pleasantly.

TEN BEST BETS

6:00—KDKA—Symphony.
7:30—KDKA—Fuller Man.
8:00—WCAE—Pop Concert.
8:30—KDKA—Goldman Band
KQV—Saturday Knights.
9:00—WJAS—Show Boat.
9:30—WCAE—G. E. Band.
10:00—WCAE—Lucky Dance.
WJAS—Paramount.
10:30—KDKA—Miniature Theater.

9:30 P. M.
KDKA—Dutch Minstrels.
"Carson Robinson."
There Never Was a Girl Like You.
Tenor solo, Harold Branch
And Then He took Up Golf.
Novelty solo, Carson Robison
A Quartet Rehearsal.
Male Quartet
Dan, Dan, Dandelion.
Vocal solo, Paul Dumont
To Have, to Hold, to Love.
Baritone solo, Curt Peterson
Invincible Eagle March.
Orchestra.
If You Can't Be a Bell Cow.
Vocal solo, Al Bernard.
WCAE—General Electric Band.
"Beautiful Blue Danube."
The Washington Post March ..... Sousa
Lorraine ..... Gaunt
Reminiscences ..... Tschaikowsky
The Beautiful Blue Danube ..... Strauss
In Lover's Lane ..... Pryor
Teddy After Africa ..... Pryor
Songs of the Old Folks ..... Laux
Finale of Overture to "Zampa."
WJAS—Show Boat (cont'd).
KQV—News Flashes; Variety program.
10:00 P. M.
KDKA—Cub Reporter.
"Married Life Begins."
The Cub Reporter and his sweetheart, who now are Mr. and Mrs. Jerry Jackson, will be back on the air after a honeymoon in Canada.
The parts of Doris and Jerry are taken by Miss Alice Berry and Peter Dixon. Miss Berry is really Mrs. Dixon in private life. The sketches are written by Dixon. The series deals with the married life of Doris and Jerry and the trials and tribulations of Doris as the wife of a young and ambitious newspaper man.
WCAE—Lucky Strike Dance Orchestra.
WJAS—Paramount Publix Hour.
"Ah, Sweet Mystery of Life."
You Brought a New Kind of Love To Me
Swinging in a Hammock.
With Paul Small.
Ten Cents a Dance.
Foursome quartet,
When Day is Done
I've Gotta Yen For You
With Paul Small.
Dancing With Tears In My Eyes
Telling It To The Daisies
Let's Go Native
Foursome quartet,
Tango
Don't Be A Meanie
Foursome quartet,
Wild Cat
Violin solo,
Leo Kaderman.
Ah, Sweet Mystery of Life
Organ solo,
Jesse Crawford.
Peach of a Pair
Louisiana Bo Bo
It Happened in Monterey
Bye Bye Blues
KQV—Club Plantation.
10:15 P. M.
KDKA—Broadway Lights.
"Sweeter Than Sweet."
Nola ..... Arndt
I Love You So Much, from "The Cuckoos" ..... Ruby
Dance Negre ..... Scott
Dawn ..... Sayino
Sweeter Than Sweet, from "Sweetie" ..... Whiting
Vocal chorus.
How'd Ja Like to Go to Heaven With a Smile? ..... Motzan
10:30 P. M.
KDKA—Miniature Theater.
"Rest Cure."
WCAE—Lucky Strike (cont'd).
WJAS—Paramount (cont'd).
KQV—New China Orchestra.
11:00 P. M.
WCAE—The Ponce Sisters.
"I Love You So Much."
Without You, Emaline ..... de Rose
Hey Diddle Diddle ..... Sanders
Vocal duets.
In a Mist ..... Biderbeck
Piano solo, Ethel Ponce.
I Love You So Much, from "The Cuckoos" ..... Ruby
If I Had a Girl Like You ..... McDermott
Vocal duets.
WJAS—Ted Weem's Orchestra.
KQV—Baseball scores.
KDKA—Sports review; weather; messages to the expeditions.
11:15 P. M.
WCAE—Don Bigelow's Orchestra.
11:30 P. M.
WCAE—Weather; baseball scores.

Outside Stations

9:00 P. M.
KYW (1020-294) Chicago—Financial talk; Stone's orchestra.
WJR (750-400) Detroit—Etchings.
WSM (650-461) Nashville—Music Shop.
9:30 P. M.
WSM (650-461) Nashville—Andrew Jackson concert.
10:00 P. M.
KYW (1020-294) Chicago—Miss Adtaker; Stone's orchestra.
WJR (750-400) Detroit—Scheman's Band.
WLW (700-428) Cincinnati—Variety; Castle Farm.
10:15 P. M.
WSM (650-461) Nashville—Barn dance (3½ hours).

DANCE MUSIC TONIGHT

6:00—KQV—Fraternity "5."
7:00—WJAS—Weems.
9:30—WCAE—Lucky Dance.
KQV—Plantation.
10:30—KQV—New China.
11:00—WJAS—Weems.
11:15—WCAE—Bigelow.

10:30 P. M.
KDKA (980-305) Shreveport—Studio program.
KYW (1020-294) Chicago—Ritzo's orch.
WLW (700-428) Cincinnati—Sinfort orch.
11:00 P. M.
KYW (1020-294) Chicago—News; feature.
WHK (1390-216) Cleveland—Singing School.
WLW (700-428) Cincinnati—Classical concert.
11:30 P. M.
WHK (1390-216) Cleveland—Watkin's orch.
NBC SYSTEM—Amos 'n' Andy; to WTAM WMAQ KWK WOAI WOWO WEAR WSAI WTMJ WOAI KSTP WEBC WFAA KPRC WKY WMC WSMB WJR WTCN WSAI WEE WLW KTHS WFAB.
WTAM (1070-280) Cleveland—Dance music.
11:45 P. M.
KYW (1020-294) Chicago—Wayne King's orchestra.
12:00 M.
WJR (750-400) Detroit—Meditations.
WLW (700-428) Cincinnati—Hawaiians; orchestra.
12:15 A. M.
KYW (1020-294) Chicago—Dan Russo's orchestra.
WJR (750-400) Detroit—Paramount orch.
12:30 A. M.
WHK (1390-216) Cleveland—Willo's orch.
1:00 A. M.
KYW (1020-294) Chicago—Nunzo's orchestra; Stone's orchestra.
WENR (870-345) Chicago—Dance from Chez Paree.
WHK (1390-216) Cleveland—Organ.
WJR (750-400) Detroit—Song Finale; Dienhart's orchestra.
WLW (700-428) Cincinnati—Gibson orchestra; Doodlesockers.
WTAM (1070-280) Cleveland—Hello America.
1:45 A. M.
KYW (1020-294) Chicago—Nunzo's orch.
2:00 A. M.
WJR (750-400) Detroit—Sturgis's orchestra.
WLW (700-428) Cincinnati—Dave Bernie's orchestra.
WTAM (1070-280) Cleveland—Song Shop.
2:15 A. M.
WMAQ (670-447) Chicago—Uptown and Via Lago orchestras (1 hour).
2:30 A. M.
KYW (1020-294) Chicago—Nunzo's orch.
3:00 A. M.
KFI (640-468) Los Angeles—Dance orch.
(Copyright, 1930.)

STATE OPENS SCENIC ROAD

With the removal of the Pleasantville-Cessna detour on state route 56 this week, a new, scenic, well-paved route is opened to Bedford, the Automobile Club of Pittsburgh announced this morning. Pittsburghers making a round trip to this resort may go over U. S. 22, the William Penn, to Armagh; there turn right on 56 through Seward, Johnstown, Windber and Pleasantville to Cessna; at Cessna turn right on U. S. 220 to Bedford. This is 12 miles longer than the Lincoln highway to Bedford. Going one way and returning the other the mileage is 212.

Other Western Pennsylvania detours removed this week by the State Highway Department include:

Route 981, Westmoreland County, between Latrobe and New Alexandria.

Route 453, Clearfield County, between Smoke Run and Ramey.

Route 253, Clearfield County, between Ramey and Houtsdale.

Route 210, Indiana County, between Plumville and Trade City.

Route 351, Lawrence County, between Enon Valley and New Galilee.

Route 53, Somerset County, between New Centerville and Ursina.

Jefferson County, between Brookville and Stanton.

Only three new detours in Western Pennsylvania will be put into use next week. They are:

Route 18, Greene County, between Waynesburg and Nettle Hill, 9.4 miles of earth.

Route 873, Clinton County, between Renovo and Tamarack, 5 miles macadam, and 17.8 miles of earth.

Route 45, Centre County, between Millheim and Spring Mills, 12 miles of macadam and three miles of stone.

There will be no oiling on Western Pennsylvania roads next week.

New Latrobe Road Put Into Service

GREENSBURG, Pa., Aug. 2.—Latrobe's new connecting link with the William Penn Highway, the Latrobe-New Alexandria road, has been completed and thrown open to the public.

OBITUARY

Mrs. Margaret R. O'Brien.

Mrs. Margaret Reilly O'Brien, 60, died in her home at 140 West Tenth avenue, Homestead, yesterday after a long illness. Born in Ireland, she came to the United States 45 years ago, settling in Pittsburgh. She had lived in Homestead 40 years. She was a member of Council No. 295, L. C. B. A., Division No. 13, Ladies' Auxiliary of the A. O. H., and St. Mary's Church, Homestead. She leaves four sons, five daughters and five grandchildren, all of the Pittsburgh district.

AUTO RAMS CAR OF DRY AGENTS

Two alleged bootleggers who, it was said, tried to wreck a car operated by prohibition agents near New Kensington, and two others, arrested in raids, were being held for hearings today, according to reports made at prohibition headquarters.

Agents said Pietro Festa and Amilcare Festa, both of Parnassus, were arrested after hurling a number of jars, thought to have contained moonshine, from their automobile when the government car was forced against a pole by the Festa car.

Elmer Kollar was arrested, agents said, at 1747 Brinton avenue, North Braddock, when they found a 10-gallon still. In Swissvale the agents reported arresting Sam Shovell at 7135 Michigan avenue, where they said they found beer, whisky and mash.

An automobile will add greatly to your joy of living. Buy a good used car through the Sun-Telegraph Classified Ads.

Crawford County Fete Honors John Brown

NEW RICHMOND, Pa., Aug. 2.—This little Crawford County village today was the scene of a centennial celebration recalling the days when John Brown, of Harper's Ferry fame, conducted a tannery here.

The Rev. Dr. John Steele Duncan, of Mercer, authority on John Brown, martyr to the anti-slavery cause, was to deliver the principal address, followed by a pageant.

Furnishings will be those actually used in New Richmond in 1830. Milton Brown, of Corry, will play John Brown, Pennsylvania farmer and tanner, and Dianthe Lusk Brown will be impersonated by Mrs. Dawson Olmsted, of Washington, D. C.

River at Lowest Level Since 1910

BEAVER FALLS, Pa., Aug. 2.—Due to drought, the Beaver River has reached its lowest level since 1910.

ASSAILANT SHOT BY POLICEMAN

One man was in the Citizens' General Hospital, New Kensington, with a wound in his thigh today and police were seeking several others as the result of an attack on Patrolman E. W. Keller when he tried to arrest the men for loitering.

Keller, in his report, said he shot Pete Saleet, 32, of Springdale, after Saleet and a half a dozen others seized him and tried to beat him with his nightstick and blackjack.

Police said Keller had arrested 10 men for loitering at a poolroom at Fourth and Twelfth streets, New Kensington, and that he went back to arrest others who gathered there, when the trouble started.

Keller drew his revolver when he was knocked down and his mace and blackjack were taken from him. He fired one shot, striking Saleet in the thigh. The others fled.

Say School Board Passed Paying Job Around

WAYNESBURG, Pa., Aug. 2.—Charging an illegal agreement exists among the school directors of Jefferson Township to rotate the office of school board treasurer among them, township auditors have surcharged the directors $668.52 of the sum of $1,168.53 paid R. L. Denny, treasurer for the past year.

The auditors claim all actual work of handling the school district's funds and records was performed by the Rices Landing National Bank, and that the allowance of 2 per cent of funds handled by the treasurer was disproportionate to the services performed.

Members of the district school board are R. L. Denny, H. J. Moredock, William Bayard, William King and William Haver. The township auditors are W. F. Randolph, S. C. Hawkins and G. A. Bruckner.

You can find surprising bargains in used household articles in the Classified Ads. Turn there now.

WARDENS FIGHT FOREST FIRES

GREENSBURG, Pa., Aug. 2.—State foresters from the Ligonier district have been kept busy during the present extended drouth battling a series of forest fires in that section. More than 2,000 acres of timber and brush have been burned in a tract between Windber and Central City, in Cambria County.

Due to the prevailing danger of fires, towermen have been remaining at their posts all summer. During June and July the Ligonier department received reports of eight fires in Fayette County, 11 in Somerset County and four in Westmoreland County.

JOHNSTOWN, Pa., Aug. 2.—Despite one of the longest droughts in the history of Somerset and Cambria counties, reservoirs and dams supplying practically all towns in the two counties have experienced no shortage in water.

HOME FURNISHERS AND INTERIOR DECORATORS

BOGGS & BUHL

MONDAY IN THE AUGUST SALE

FURS - FURNITURE & BEDDING

Striking Examples of Smart Furniture at Low Cost

The modern interiors of today must be correct as to style and period. Now—as never in the past this is made possible to the person of limited income—in this August Furniture Event. In accordance with our own specification in many instances, exact reproductions of period designs have been made up—true examples in high standard quality, at most moderate cost.

A most striking example is a group of bedroom furniture—the individual pieces of which may be purchased separately in accord with your own ideas and requirements. The group consists of authentic reproductions of the Queen Anne and William and Mary periods—the wood, beautiful English burl walnut as used during the period—hardware and fittings exact copies of the early pieces.

Interchangeable Periods

The Queen Anne Suite at the left, and the William and Mary Suite illustrated below can be interchanged and assembled as preferred. The attached mirrors of the Queen Anne period harmonize with the hanging mirror of the William and Mary design on dresser or dressing table, the chiffoniers are each characteristic of their period and there is a choice of three types of beds—two with, and one without footboard. Highboys and benches are also to be had with these suites. As shown or with pieces interchanged either suite is only $295 in the August Sale.

Decorating Suggestions

The Interior Decorating Department suggests using with this period furniture a plain or small patterned wall, English Chintz hangings to the floor with sheer glass curtains, a plain carpet or rug, and a plain bed spread contrasting with the floor covering.

This could be varied by using English Chintz paper, plain hangings, and a small figured two-tone rug or carpet. Lamps with Chinese porcelain base and plain silk or parchment shades of neutral color will complete the ensemble.

$295

August Bedding Sale

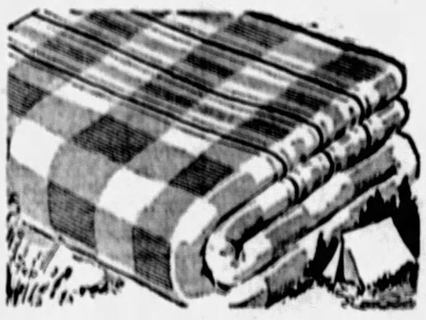

For Camp or Summer Cottage

1500 High Grade Cotton Blankets

85c

Take some of these light-weight blankets along on your Vacation when the resort folder says "bring own bedding". Use them next fall and winter as an extra covering.

Assorted colored plaids—shell stitch edge—soft and fleecy quality. 70x80-inch size. Special in August Bedding Sale—85c each.

—Blankets, First Floor—

Hudson Seal* Coats

$235 to $285 Values

$185

You will know why Hudson Seal* is the outstanding vogue when you see these luxurious coats. You will recognize their value when you compare these distinctive features with other seals at this price:

(1) Each coat is generously made with wide lap, semi-fitted waist, huge collar, elbow cuffs, and the long, full sweep of the new silhouette. Illustrated, with muff, $185.

(2) Only first quality, selected skins are used—reinforced to prevent ripping, and padded on the edges for extra service.

(3) Linings (flat crepes and satins) guaranteed two years, and the coat to give reasonable service.

(4) You save $50 to $100 on every model.

*Dyed Muskrat.

Other Coats at $185

Muskrat — Russian Caracul
American Broadtail — Natural Squirrel

From first quality skins, beautifully shaped, and tailored in the lines of svelte cloth models. Needless to say they, too, are impressive values at $185.

Other Coats in the August Sale, $95 to $585.
A Nominal Deposit Reserves a Coat.

—Furs, Second Floor—

ROUND TABLE OF BUSINESS

DINNER and SUPPER DANCING EACH EVENING

In the Urban Room Atop the

WILLIAM PENN HOTEL

BOBBY MEEKER
And His Melody Makers

"Where the Memory of Beautiful Lives Will Be Kept Beautiful—ALWAYS"

Allegheny County Memorial Park

Pittsburgh's Finest, Most Beautiful Burial Estate.
(Now Under Construction)

"A Living Shrine of Perpetual Beauty
Dedicated to Sacred Memories."

Write for illustrated booklet—no obligation.

Executive Offices: LAW AND FINANCE BLDG.
Atlantic 9847

REFRACTORIES

FOR SERVICE IN ALL TYPES OF INDUSTRIAL FURNACES

HARBISON-WALKER REFRACTORIES CO.
World's Largest Producer of Refractories
FARMERS BANK BUILDING — PITTSBURGH, PA.

"For Low Cost Hauling"

International Motor Trucks
¾ to 5-Ton Capacity

INTERNATIONAL HARVESTER COMPANY OF AMERICA
5200 Penn Avenue — Montrose 6670

CONSTRUCTION EQUIPMENT

REX Mixers, Pumps, Saw Rigs, Pavers, Truckmixers, Central Mixing Plants; CLYDE Hoists; AUSTIN Trench Machines; SULLIVAN Air Compressors and Tools; Steel Bins, Forms; Power Graders, Cranes, Shovels, Dragscrapers and Cableways, and Complete Line of Supplies.

We Rent, Service, Repair and Stock Parts.

HUNTER MACHINERY COMPANY
6617 HAMILTON AVE., PITTSBURGH — PHONE MONTROSE 6141
Detroit—Grand Rapids—Milwaukee

SCHENLEY APTS.

Finest Residential Group in Pittsburgh

A few choice apartments, varying in size, will be open for lease October 1st—several four-room suites, completely furnished, are available for immediate rental.

The Schenley's supremacy is doubly assured by its matchless service, in which 125 attendants are employed. There is also the additional service, meeting apartment requirements, of the excellent Hotel Schenley.

CALL — 5800 MAYFLOWER

It Pays to Deal With

BLAW-KNOX

Standard Steel Buildings
Steel Roof Decking
Clamshell Buckets
Mill Buildings
Transmission and Radio Towers
Forge and Hammer Welded Pressure Vessels
Electroforged Steel Grating and Treads
Floorgard Floor Armoring
Steel Forms for Concrete
Air Preheaters
Water Cooled Steel Plant Equipment
Steam Purifiers (Trocviers)
Road Building Equipment
Steel Bins
Steel Castings
Iron, Steel and Alloy Rolls

BLAW-KNOX COMPANY
Union Steel Casting Company — Pittsburgh, Pa. — Pittsburgh Rolls Corporation
Lewis Foundry & Machine Co. — National Alloy Steel Co.

AMERICAN REDUCTION COMPANY
1942 FORBES STREET — TEL. GRANT 0503
PITTSBURGH

VIRGINIA MANOR
Mt. Lebanon

Several attractive houses of varied design are open for inspection in this outstanding development at prices between $17,500 and $50,000.

SOUTHERN HILLS LAND CO.
Office Cor. Cochran Rd. and Parker Drive
Lehigh 3880

LIBERTY DAIRY INCREASES SALES

School for Drivers Has Good Results in Drive To Get New Customers

Liberty Dairy Products Corporation added 529 new customers in 21 days as a result of a sales campaign conducted by the 40 drivers connected with the Shadyside plant.

The sales campaign followed a seven-week period during which the drivers attended a special school for one night a week. A complete course of instruction was given, covering every phase of the company's business from the farms to its treatment of milk in the plants. The instruction also covered the saleswork which should be done by the men handling the company's routes.

Beginning on July 7 a three-week sales campaign was started. Prizes were offered to the men showing the greatest results in getting new customers. The drivers are paid on a commission basis which also acted as a stimulus to sales effort.

SALES INCREASED

The new customers obtained reached a higher total than had been secured by the drivers during the entire preceding year.

The end of the campaign was marked by a picnic held for employes of the Shadyside plant, their families and officials of the other plants. The prizes were distributed. Several of the drivers gave talks concerning various aspects of the course given at school and the applications of the instruction to increasing the earnings of the company and the employes.

GUERNSEY MILK

The picnic was held at Braeburn Farm where the company produces its own certified milk.

Recently the Liberty Dairy Corporation has been developing the sale of milk obtained from Guernsey cows. While the yield of milk from these cows is small and the price is somewhat higher, the milk is of an exceptionally high quality.

EVERY third person in the United States over 65 years old is dependent. Put your money in trust and avoid probable misery in old age.

Free booklet on problems of your estate.

We welcome the opportunity to serve you.

Capital and Surplus
$60,000,000.00

THE UNION TRUST COMPANY OF PITTSBURGH
Fifth, Grant, Oliver and William Penn Place

NEW CLASSES NOW BEING FORMED
Call, Write or Phone for Details
PITTSBURGH SCHOOL of ACCOUNTANCY
Law & Finance Bldg., 429 Fourth Ave.
ATlantic 0023

ONLY Exclusive Umbrella Shop in Pittsburgh!

LOOK
At These Specials
Priced at
$2.50—$3.95—$5.00 and $6.50

SAM'S Umbrella Shop
635 Penn Ave.
NEXT TO PITT THEATER

D. W. CHALLIS & SONS
Incorporated
General Contractors
Builders' Supplies
420 Centennial Ave.
Sewickley, Pa.
Phone 378 Sewickley.

MAKING PITTSBURGH'S FIRE BRICK

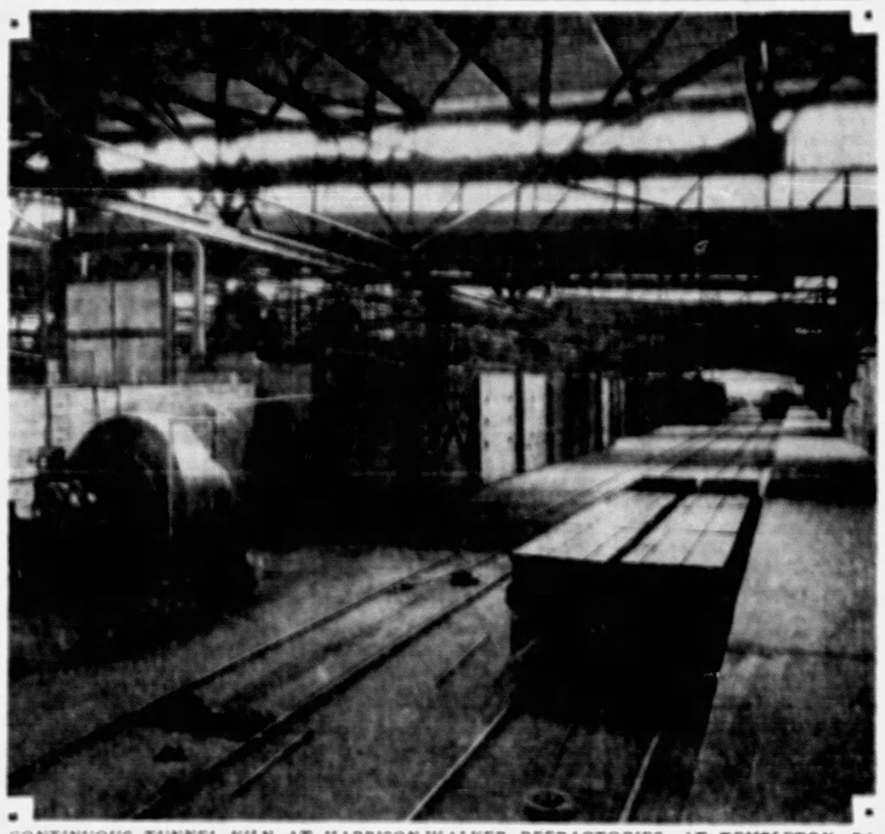

CONTINUOUS TUNNEL KILN AT HARBISON-WALKER REFRACTORIES, AT TEMPLETON, PA.

P. R. R. AGENCY FOR MEXICO

Recognizing the increasingly friendly relations between the United States and Mexico, and encouraged by the stabilization of Mexican affairs in recent months, the Pennsylvania Railroad will soon establish its own general agency in Mexico City, it is announced by E. W. Smith, vice president of the Pennsylvania Railroad. Mr. Smith said:

"American travel to Mexico has shown a marked increase during recent months, and trade relations are now on a firmer basis than at any time in recent years.

"The Pennsylvania Railroad has direct connections at St. Louis with southwestern railroads to the Mexican border which, under recently quickened schedules, now make it possible to reach Mexico City by rail in three and one-half days from New York. There is a growing traffic also by the regular airplane service between Brownsville, Tex., and Mexico City."

SAXET CLOSES BIG DEAL

NEW YORK, Aug. 2.—The Saxet Company has closed a contract to supply Southern Gas Company, a subsidiary of United Gas Corporation, with a minimum of 4,500,000 cubic feet of natural gas a day. This gas will be used to augment the supply for the main line of the Southern Gas Company to San Antonio and Austin, Tex. Delivery will commence shortly on completion of an extension to the Saxet Company's reserves in Refugio County, Tex.

Sales of Saxet Company under long-term contracts will approximate 31,500,000 cubic feet a day upon completion of the extension, principally to United Gas Corporation and the city of Corpus Christi. The company's wells are located in the White Point, Saxet and Refugio fields near the South Texas Gulf Coast. It also is an important producer of oil, sand and gravel.

Let Us Strive to Make Pittsburgh an Aviation Center

Contributed By

A PUBLIC SPIRITED ORGANIZATION

Fabricators of Steel Material Towers, Sidewalk Bridges and Scaffolding

AMERICAN TUBULAR ELEVATOR COMPANY
4700 SECOND AVE.

Aggressive Work Needed Says Erskine

The greatest deterrent, the most vicious obstacle to business recovery has been the attitude of most business men, A. R. Erskine, president of the Studebaker Corporation, said in a message to his dealer organization. He said:

"They have been following the forecasters, wistfully waiting for that mysterious entity, general business, to assert itself. What is needed is more individuals working in an intelligent and aggressive manner to make their own businesses prosperous."

TRADE PICKUP SIGNS DUE

NEW YORK, Aug. 2.—A decline in the business index for the United States from 94.4 per cent of normal last week to 91.1 per cent, as compared with the high point of 114.6 per cent a year ago, will be followed by a further decline next week, says the Business Week in its report covering the week ending today. August, however, will bring definite signs of improvement, and as the last half of the year progresses the paralyzing pessimism of recent months will find less to feed on the comparative records of this year and last.

Although the usual seasonal decline of building contracts has set in rapidly, abundant security issues for public and private work in the past quarter will cushion the decline, and the contracts placed so far will carry over into business activity during the rest of the year. While general trade is beginning to sag under the pressure of months of impaired purchasing power and business confidence, industrial activity and railroad movement of merchandise show signs of revival under the stimulus of depleted stocks, and non-agricultural commodity prices are strengthening.

W. P. Chrysler Says Auto Trade on Mend

DAYTON, O., Aug. 2.—The automobile business in the United States is turning for the better, Walter P. Chrysler stated while on an inspection tour of the Chrysler Sales Corporation here.

Mr. Chrysler said he believed business generally is on the upgrade. He declared, however, that he did not mean to imply that there is reason to be overly optimistic concerning the immediate future but expressed the belief that business in almost every line has hit bottom.

26 Years' Service

BUSINESS FURNITURE COMPANY
HOMER NEELY, President
BANK AND OFFICE EQUIPMENT
WOOD AND STEEL
959 Liberty Avenue — Atlantic 8677

CROWN CORK PROFITS UP

Gross sales of Crown Cork and Seal Company, Inc., for the six months ended June 30 amounted to $5,396,974, compared with $5,747,391 for the same period in 1929. Normal operating profit, however, showed a slight increase over last year, with a total of $684,302, as against $676,328 for the 1929 period. After preferred dividends, this was equal to $1.77 on the common stock, compared with $1.74 for the first half of last year. Extraordinary profits, not derived from sale of the company's products, were less, totaling $153,263, against $744,236 for the same period in 1929.

The company's balance sheet shows ratio of current assets to current liabilities near 10 to 1 against 6 to 1 last year. Investments in affiliated companies have increased $155,518 from last year. Purchases of treasury stock for resale to the company's employes amounted to $135,825. Earned surplus was increased by $647,504 and current liabilities, as of June 30, amounted to $670,445, against $1,220,996 a year ago.

DRY ICE SOLD BY SOLVENTS

Commercial Solvents Corporation is delivering to the Dry-Ice Corporation of America at Peoria, Ill., approximately 25 tons daily of pure carbon dioxide gas for the manufacture of dry ice. Under the terms of the contract between the two companies, which runs for a number of years, the volume is to be gradually increased to 150 tons a day. It is expected that the Dry-Ice Corporation will be in a position to take the full output ahead of scheduled time.

This carbon dioxide gas, which is delivered by pipe line, was formerly waste from some of the other products of Commercial Solvents and brought the company no return. The contract with the Dry-Ice Corporation, however, is expected to bring Commercial Solvents additional revenue at the rate of about $500,000 a year when the full output of 150 tons daily, which is now available, is taken.

Pittsburgh Gets Big Insurance Payments

CHICAGO, Aug. 2.—Policy holders and beneficiaries living in Pittsburgh received $22,075,087 from life insurance companies in 1929, according to the thirtieth annual life payments number of the National Underwriter, weekly insurance paper. Louis J. Nadler left the largest account of life insurance among Pittsburgh citizens dying last year, his total being $295,000. Pittsburgh was seventh on the list of cities.

The grand total of life insurance payments made in the United States and Canada in 1929 amounted to $2,197,482,574. This was a gain of $140,443,682 or 7 per cent, over the 1928 sum of $2,057,038,892. This was in the form of death benefits, disability claims, matured endowments, dividends and cash values.

FIRE BRICK IN INCREASING DEMAND

Harbison-Walker Develops Products to Meet Needs Of Big Modern Furnaces

Demand for refractory furnace lining materials has been steadily increasing with the growth of industry. The transition from relatively small furnaces to the larger modern units has been accompanied by higher operating temperatures. Consequently, refractory linings have been exposed to increasing severe service conditions.

In the year 1899, the record for the production of pig iron in the United States up to that time, 13,620,703 gross tons were produced with 289 active blast furnaces. In 1929, 30 years later, production reached the peak of approximately 42,500,000 gross tons, with an average of 205 furnaces in blast. These figures bring out forcibly the increased average size of present day blast furnaces. There are in operation today several furnaces each producing over 1,000 tons of pig iron daily.

BY-PRODUCT COKE

The first by-product coke ovens were those built at Syracuse, N. Y., during 1891 to 1893. Since then by-product coke ovens have almost entirely supplanted the older ovens of the beehive type. In 1929, 90 per cent of the coke produced in the United States was made in by-product ovens.

The Harbison-Walker Refractories Company, the world's largest producer of refractories, has consistently maintained a policy of development and modernization in order to meet the increasing demands of industry. Thirty years ago, the company, then known as Harbison and Walker Company, had operations only in Pennsylvania, and produced mainly fireclay refractories. Nearly all brick were made by hand, dried on hot floors and burned in periodic kilns. Laboratories had not yet made their appearance in the industry.

PRODUCTION GROWS

Today, Harbison-Walker has operations in Pennsylvania, Ohio, Kentucky, Indiana, Wisconsin, Missouri, Alabama and Georgia. Thirty modern plants produce fireclay, high-alumina, silica, magnesite and chrome refractories. Brick of standard sizes are largely made by power presses. Drying of the unburned brick is usually effected in tunnel dryers. To an increasing extent brick are being fired in continuous tunnel kilns with accurate temperature control at every stage of firing. Control laboratories insure uniformity of quality and workmanship. An active research program at a central laboratory effects continual developments.

One of the company's plants which exemplifies the spirit of progress is at Templeton, Pa., just 50 miles up the Allegheny River from Pittsburgh. This plant was completely remodeled two to three years ago with the installation of the most modern power presses, tunnel dryers, continuous tunnel kilns and control laboratory.

The output is used mainly in the linings of blast furnaces and blast furnace stoves and the entire plant equipment has been so designed as to produce brick best adapted to that particular service. Brick from the Templeton plant were used by the Jones and Laughlin Steel Company in lining the world's largest blast furnace at Aliquippa, Pa.

June Confectionery Sales 10.8% Lower

WASHINGTON, Aug. 2.—June sales of confectionery by manufacturing wholesalers totaled $19,773,557, as compared with $20,049,027 in June last year, reports of 441 firms to Commerce Department show. Sales in June were 10.8 per cent less than in May, and 3.0 per cent less in the first six months compared with the first half of 1929.

The department states that the percentage decrease from May sales was much less than was the case last year due to more favorable weather in the first half of the month.

Nation's Airports Now Total 1,657

WASHINGTON, Aug. 2.—There were 96 more airports and landing fields in the United States on July 15 than on January 1, according to the aeronautics branch, Department of Commerce. On July 15 there were 1,657 municipal, commercial, intermediate, auxiliary, Army, Navy and miscellaneous government and private airports and landing fields, while on January 1 there were 1,561.

California led all other states, having a total of 164, while Texas was second with 115. Ohio and Pennsylvania, each having 85, were third.

CIVIC BUILDING GAINS FOR HALF

Increase Insufficient to Offset Huge Drop in Private Construction

Acceleratory measures in the construction fields amenable to the control of governmental and public bodies produced an increase of more than a quarter of a billion dollars in the volume of such construction awards during the first six months of the current year, as compared with the same period of 1929, according to a statistical analysis just completed by the Associated General Contractors of America.

This increase, however, was not sufficient to offset the drastic decline reported in fields of the industry dominated by private business, and failed to maintain the total volume of contract awards which showed a decline of 12 1-3 per cent from that for the first half of last year.

FIELDS GAINING

The fields contributing to the increase were those of educational, hospital and institutions, religious and memorial, public buildings and public works and utilities, while those showing declines were social and recreational, commercial, industrial and residential buildings, which in the aggregate decreased 33 per cent.

Edward J. Harding, assistant general manager of the Associated General Contractors, states that his organization is preparing to launch movements to similarly accelerate construction on a sound basis in the lagging fields, especially that of residential building which in the first six months showed a decline of $523,657,400, or 47 1-3 per cent as compared with the corresponding period of last year.

PANACEA SOUGHT

At a recent meeting of the executive cabinet of the association, headed by A. E. Horst, of Philadelphia, president, the numerous ills and problems afflicting the residential section of the industry were gone into and the promulgation of a program looking toward the working out of their solution was authorized.

Among the ills that have contributed to the present position of residential construction, Mr. Harding states, have been the unregulated activities of shoestring speculative builders; lack of proper provision for second mortgage financing on a conservative basis at low cost; lack of organization of legitimate home builders and other residential contractors; the existence of unsound appraisal practices and what appears to be a growing lack of confidence in this section of the industry on the part of the public.

ROADS UPHOLD EXTRA FARES

In a brief filed today with the Interstate Commerce Commission at Washington, D. C., the eastern railroads present arguments for the retention of the present schedule of extra fare charges on fast limited passenger trains between the eastern seaboard and the Middle West.

The presentation of the brief follows a series of public hearings held recently by the commission in New York and Chicago in connection with a general inquiry into all phases of the extra fare situation.

The investigation of the commission grew out of complaint that the railroads were not maintaining on their limited trains, the same extra fare schedules between intermediate points as between the more distant cities.

In their belief the carriers state that the establishment of extra fares at all intermediate stops would be impracticable and uneconomic due to the severe competition of motor buses and private automobiles which in recent years have materially reduced short distance rail passenger travel. The railroads feel that higher intermediate rates would result in a still further loss of business to the highway.

Producers Watch Oil Cut Results

Pennsylvania oil producers today were awaiting with interest the results of a production curtailment program put into effect in the entire Pennsylvania area.

The Washington, Greene, Allegheny and Beaver County field joined the others in reducing its output yesterday. The program will be in effect until September 1, and may be extended beyond that date.

F. D. SANCTIS & SONS
GENERAL CONTRACTORS
Brick Block Paving—Sewering—Curbing—Excavating and Concrete Construction
410 MARLOW STREET — WAlnut 1218

U. S. CHROMIUM CORPORATION
1100 Pitt Street, Wilkinsburg, Pittsburgh, Penna.
Chromium plating for resistance to wear and corrosion. Typical work—steel finishing rolls—paper machine rolls—glass rolls and molds—Bakelite molds—tools and gauges—reclamation of parts machined undersize.

MORTGAGES
SCOTT-JONES MORTGAGE CO.
PITTSBURGH LOAN CORRESPONDENT
PRUDENTIAL INSURANCE CO. OF AMERICA
First Floor, Frick Annex, 435 Diamond Street — Phones: ATlantic 0017, ATlantic 0018

MESTA MACHINE COMPANY
PITTSBURGH, PENNSYLVANIA
Engineers and Manufacturers
ROLLING MILL MACHINERY

ROUND TABLE OF BUSINESS

STEEL OUTPUT DECLINE ENDED

Precedent Dictates Turn Upward by August; Holiday Causes Dip

By B. E. V. LUTY.

There has been no material change in the general rate of steel production since the holiday week. Neither upward nor downward trend has been observable. Technically at least there is a favorable point, that the long decline in production ended, at least temporarily, the decline dating from the middle of February. There appeared to be a slight upward trend in April but if there was it was not sufficient to prevent April from showing a lower average rate of production than March.

At the beginning of August an upward trend, at least in steel buying, should be visible, according to precedent if there is to be a seasonal upturn at all. Some releases have been received on old orders of various descriptions, including rails, but they are not sufficient to raise the general rate of mill operations, being perhaps offset by losses in other directions.

GOOD JULY RATE

Apart from the dip caused by the Independence Day holiday the rate of steel ingot production during July was approximately stationary, at slightly above 55 per cent of total capacity. That would mean about 115,000 tons daily. By long range comparison, over half a dozen years, that is by no means a low rate for July in a year of depression. The rate was less than two-thirds as high in July, 1924, but at that time there was probably liquidation of stocks by consumers. In July, 1925, there was almost as low a rate. In the second half of 1927, when there was a mild depression, production averaged about 10 per cent higher than last month.

The tonnage is not really so low after all, and considering conditions it is easier to understand how it is as low as it is than it is to understand how it was so much higher in the first half of the year, for the half-year averaged 55 per cent. and February ran 50 per cent above last month's rate.

RAIL OUTPUT

It is true there have been sharp decreases in production of rails and of steel for the farm implement and automobile industries, but these are not sufficient to account for the drop. There has been a decrease in general line or miscellaneous buying, which cannot be studied in detail. Presumably steel buyers have been conservative in their purchases and have no stocks to liquidate whereby one might indeed easily expect summer buying to be better sustained than usual.

Two or three months ago there was not a little talk along the line that "something fresh has gone wrong," but the course of steel production up to say the middle of June hardly indicated that. Now the appearance is different. Steel conditions in the last few weeks have made an unusually poor comparison with conditions during the first five months of the year. It looks now as if something fresh has gone wrong or that production in the fore part of the year was sustained in part by momentum left over from the period of exceptional activity, but now lost.

GOODYEAR JOB PLAN O. K'D

AKRON, O., Aug. 2.—The Goodyear Tire and Rubber Company's plan to solve in a measure the unemployment problem insofar as that problem affects Goodyear is functioning very satisfactorily, with the result that hundreds who had been released because of the current business depression are being returned to their old positions.

The "Slusser plan," which was submitted to the thousands of Goodyear workers who had been retained provided that all factory employes who had been laid off June 1 and were still in Akron be taken back on a basis of seven weeks' work in every eight and that those who had continued at their posts agree to this same basis.

The suggestion to inaugurate this rotating employment program was met with enthusiastic approval, the workers who had been retained expressing a willingness to make some sacrifice in earnings that their "buddies" might be taken from the ranks of the unemployed.

Manager

R. A. DANIELL

DANIELL HEADS AGENCY HERE

Samuel J. Roberts, assistant secretary of the Acacia Mutual Life Association, representing the home office, located at Washington, D. C., assigned new duties to Reginald A. Daniell, making him branch manager of the Pittsburgh office of the Acacia Mutual Life Association, whose jurisdiction is the western part of Pennsylvania. This appointment had been contemplated for some time by the home office, as Mr. Daniell is well known throughout the section of the country, having been very active in Masonic circles, past master of Washington Lodge No. 253, past potentate of the Shrine in 1928 and a member of the executive committee of the Syria Temple. He was connected with the Rosenbaum Company as an executive for many years.

ASK STRIKE BAN IN UTILITIES

MEXICO CITY.—(Universal.)—Telephone, street car and heat and light systems in Mexico will be removed from the list of enterprises against which strikes can be declared, if a plan of the National Chamber of Commerce is carried through. The action is being taken on the heels of a recent telephone strike in this city which caused the suspension of about 60 per cent of the traffic.

The Chamber of Commerce has just addressed a memorial on the subject to the President of the republic, Pascual Ortiz Rubio.

The move has challenged the labor unions here into action and everything possible will be done by them to defeat it. This is especially true of the street car men's union and the telephone employes' syndicate.

DENIES OIL CURB BOOSTS PRICE

R. J. Alexander, secretary of the Pennsylvania Oil Conservation Board, which met in the William Penn Hotel yesterday, said that the increase of five cents a barrel in the price of Pennsylvania grade crude oil in the Bradford-Allegheny district is not a result of curtailment of crude output. The increase, he said, merely offsets a reduction in pipe-line gathering tariff, made possible by the handling of a greater amount of crude oil. This does not change the delivery cost of crude to the refiner.

Sixteen oil men, representing districts throughout the Pennsylvania grade oil-producing field, attended the meeting.

Woodlock Resigns I. C. C. Membership

WASHINGTON, Aug. 2.—President Hoover announced the resignation of Thomas F. Woodlock as a member of the Interstate Commerce Commission.

Charles D. Mahaffie, director of the Bureau of Finance of the commission, was named to succeed Woodlock.

The Wall Street Journal announced that Woodlock will join its staff as a contributing editor within a few weeks.

Grotto's Auto Club Picnic Wednesday

George Ossman has been appointed general chairman of the annual picnic of the Auto Club of Islam Grotto, to be held Wednesday in North Park. The picnickers will gather at Rose Grove, where refreshments will be served. Sports and music will feature the outing.

Shippers Gain Victory On Freight Rates

By GEORGE H. SNYDER.

RELIEF FROM EXCESSIVE freight rates on short hauls of steel in the Pittsburgh district became assured to local shippers yesterday when the railroads offered a schedule of compromise tariffs.

The proposal was made at a meeting of local shippers held at the Chamber of Commerce of Pittsburgh. About 35 of the 60 shippers who have been protesting against increases in the short-haul freight rates were represented at the meeting.

No answer was given to the railroads. It is expected, however, that the shippers will reach a decision after they have had an opportunity to study the new rates. This will be within a few days.

The offer was made by the Pennsylvania, the Baltimore and Ohio and the Pittsburgh and Lake Erie railroads and short-line carriers operating in this district.

Case Before Commission

THE COMPROMISE OFFER has nott been made public, but it is understood that it will give local producers and consumers of steel a substantial amount of relief from the new rates which were placed into effect on May 20 and which doubled the previous rates in many cases.

The compromise is believed by shippers to amount to a virtual surrender by the railroads. Following the filing of complaints by 60 industrial organizations in this district, the Public Service Commission held hearings on the case at which the shippers presented evidence of the burden placed on Pittsburgh industry by the changes.

Additional Hearings Scheduled

ADDITIONAL HEARINGS on the case are scheduled for August 12 at Harrisburg. If the carriers and shippers reach an agreement before that date, it is expected that the complaints will be withdrawn and the hearings will be cancelled.

If the compromise is accepted, the shippers will be given relief from the increased rates much sooner than if the fight were to be brought to a close before the commission, since a considerable period of time would elapse before that body would consider the evidence and hand down a decision.

All Steel Rates Changed

THE NEW RATES were placed into effect in accordance with an order by the Interstate Commerce Commission directing the carriers to establish new schedules for hauling steel on a mileage basis. In making the new rates on long hauls, however, the carriers also increased the tariffs on short hauls between plants in this district.

Other districts such as Chicago, Detroit and Cleveland were not affected so far as short-haul rates are concerned, since the rates do not apply within switching districts. These other cities have far larger switching districts than Pittsburgh so that nearby plants at Chicago did not have their rates increased while the Pittsburgh area was vitally affected.

Competitive Position Relped

THE SHIPPERS CHARGED at the hearings before the commission that the increased rates constituted a direct addition to manufacturing costs in Pittsburgh. They stated that the changes would make it increasingly difficult for this district to compete with manufacturers in other parts of the country in markets which are being keenly contested.

GLASS MARKET STILL QUIET

At the beginning of another month the market for flat glass products continues along unusually quiet seasonal lines, with comparatively little change to be noted in past week in either production or distribution trends, according to American Glass Review. The volume of new business being placed, with but few exceptions, is very light and the bulk of orders have been for early or immediate requirements.

While another quiet month is anticipated by the window glass manufacturers, the outlook is for a revival of activities by early fall. Prospects are for continued improvement in the building industry and, with jobbers stocks at a low seasonal level, a stimulus of demand within the next few weeks is to be expected. In the meantime production at the window glass factories continues well below normal even for this period, and is understood to be less than current demand.

The demand for plate glass has been unusually slow this week, reflecting the recent shutdown at automobile plants, as well as lessened activity in the jobbing trade and among the mirror manufacturers. A quickening of demand by early September is in prospect, however. Current production of plate glass under the continuous process is reported at less than 60 per cent of capacity.

Movement of rough rolled and wire glass products is likewise in light seasonal volume, with competitive conditions in some sections of the country reported none too satisfactory.

Bond Offerings Up During Week

NEW YORK, Aug. 2. — The week's new bond offerings amounted to $118,968,900, comparing with $73,737,000 last week and $33,187,500 in the like week in 1929.

Money Rates In July Lowest Since 1924

NEW YORK, Aug. 2.—Not since September, 1924, has money been at such extreme low rates as it was in July. The renewal average for call loans was 2.226 per cent, compared with 2.600 in June and 9.065 in July, 1929. New loans averaged 2.161 per cent against 1.600 per cent in June and 8.957 a year ago. Time funds ranged between 2 and 3 per cent in July, against 1½ to 3 per cent the previous month. A year ago time money was quoted at from 6 to 15 per cent.

Place Moderate Fall Wool Orders

NEW YORK, Aug. 2.—Moderate orders are being placed on wool suitings and overcoatings for fall in the way of a filling-in business. Broadcloth coatings are also in demand for early outing. Cotton goods were irregular yesterday. Burlaps held about steady. Silk merchandise was more active. Raw silk continued weak.

Fast, Efficient and Reliable Delivery Service

Trucks Furnished By the Day or Week

Exhibitors' Service Company

Bell Phone, Atlantic 4071-72

Corner Forbes, Magee and Gibbons Streets

PITTSBURGH, PA.

TRIPLEX WINS PATENT SUIT

Court Rules Pittsburgh Plate Glass Infringing On New Safety Process

In a decision handed down by the United States Circuit Court of Appeals of Western Pennsylvania, the Duplate Corporation, formerly the Pittsburgh Safety Glass Company, a subsidiary of the Pittsburgh Plate Glass Company, was held to be infringing on the patents of the Triplex Safety Glass Company of North America in manufacturing shatter-proof glass.

The decision, handed down by Judges Buffington, Davis and Johnson, is important in that it states that the process used in the manufacture of shatter-proof glass is patentable as well as the materials. The Duplate Company maintained, that since it used a different material in the cementing of the sheets of glass, it was not violating the patents of the Triplex Company. The court, however, has decided that regardless of the substance employed in the cementing of the plates, the patents have been infringed as long as the same method of manufacture is used.

PATENTED IN 1910

Shatterproof glass is made by facing a sheet of celluloid on both sides with a film of gelatine and a sheet of glass. This process was discovered by Benedictus, a French artistic painter, and patented by him in 1910. The patents were then purchased by a London company which later sold them to the Triplex Safety Glass Company. The Triplex company has manufactured glass and sold licenses for the manufacture of non-shatterable glass since that time.

Two years ago the Duplate corporation started the erection of a plant for the manufacture of shatter-proof glass in Creighton, Pa. This plant, when completed, cost the corporation $1,000,000. Since when it has made and marketed shatter-proof glass using the same method as that employed by the Triplex company.

USED ON CARS

The decision, handed down by the Circuit Court of Appeals, upheld the decision given by the United States District Court of Western Pennsylvania.

The principal market for shatter-proof is found in the automobile industry because of the important factor of safety.

NO U. S. WHEAT TO CHINA

WASHINGTON, Aug. 2.—Federal Farm Board has no plans at present for selling a large quantity of wheat to China, Chairman Legge states. Board had the proposition under consideration at one time, but felt that conditions in China were too turbulent to justify sending anyone to China to enter into negotiations with the Chinese government.

There has been some agitation to give 100,000,000 bushels to China, but as Chairman Legge said the Board is "not in the gift business. We have no authority to give away any."

Farmers National Grain Corporation has an office in San Francisco, which keeps in contact with the Orient at all times.

PHONE ATLANTIC 4328

HALL PRINTING COMPANY

W. L. HALL, Prop.

Loose-Leaf Printing and Ruling a Specialty

MODERN EQUIPMENT

4th Floor, Sun-Telegraph Bldg., Pittsburgh, Pa.

MILK AND ICE CREAM OF SUPERIOR QUALITY

Liberty Dairy Products Corporation

Main Office, Forbes Street at Sixth Avenue

Call Grant 6900, Pittsburgh, Pa.

HOT WEATHER DEPRESSES TRADE

Department Store Sales 10% Behind Last Year; Collections Are Irregular

In commodity lines seasonal phases are much in evidence and the extremely hot weather has had a depressing effect on retail trade, according to R. G. Dun & Co.'s Weekly Review. Department stores sales have been the least depressed, though volume is running about 10 per cent behind last year, but smaller merchants have encouraging sales.

In manufacturing districts patronage is at a low point. Grocery sales for July show a loss of from 10 to 15 per cent from June, slightly greater than the normal recession for this period. Jobbing lines are quiet with close buying in the clothing trade and dry goods, purchases from wholesalers are mostly fill-in needs. Collections are irregular and average slow.

Lumber and building materials are quiet, retail yards in particular suffering from the sharp curtailment in dwelling house construction. Industrial lumber has not been up to normal turnover. In the Pittsburgh district a number of larger projects are under way, help along engineering lines and steel fabricators thus far have been fairly busy, though unfilled tonnages gradually showing a reduction.

SOME LINES BUSY

Plants on light forgings and railroad supplies have operated under capacity, in some cases on the basis of three or four days per week, with no night shifts. In steam fittings and sanitary materials the average is barely 50 per cent of maximum.

Machinery lines are generally quiet, though rental equipment for contractors is fairly well engaged and several large pipe line projects are expected to take up the slack in other lines. New inquiry for machine tools and miscellaneous equipment is light and sales effort necessary to close business.

YOU CAN GET FULL INFORMATION CONCERNING THIS DEPARTMENT

By Calling

Jas. F. Arthur

PITTSBURGH SUN-TELEGRAPH

GRANT 6500

JOHN EICHLEAY JR. CO.

Steel Construction

House Moving, Shoring

Foundation Work

PITTSBURGH, PA.

OLIVER

A Dependable Source of Supply for BOLTS..NUTS RIVETS..... POLE LINE HARDWARE.. FORGINGS ... COLD STAMPINGS

Oliver Iron and Steel Corporation Pittsburgh

Grace Martin's School

"a school discriminate"

Secretarial for Adults

4th Floor Keenan Building, Pittsburgh, Pa.

STAN-TEST WALL PAPER

Guaranteed to hold their colors. Beautiful designs for all rooms. No extra cost. Don't allow any substitute. Sold only through the decorator, he has our books, or can get them.

BLACK-KIEDAISCH COMPANY

242-248 First Avenue, Pittsburgh, Pa.

Court 5851 and 5852.

McKee-Oliver, Inc.

STEEL AND IRON WAREHOUSE

HOT-ROLLED BARS, BAR and STRUCTURAL ANGLES, CHANNELS—BEAMS, COLD-ROLLED ROUNDS, COLD-ROLLED SQUARES, COLD-ROLLED FLATS

SHEETS and PLATES

SHAFTING CUT TO LENGTH AND KEY-SEATED

MACHINE KEYS, RACKS, PATTERN and CORE PLATES

Phone COurt 4920 — OFFICE AND WAREHOUSE 1326 W. Carson St., Pittsburgh

KUHN'S HOTEL

COMFORTABLE ROOMS WITH AND WITHOUT BATH

Rates, $2.00 to $3.00 Per Day—Special Rates by the Month

BROAD STREET AND COLLINS AVENUE — EAST LIBERTY

PHONE MONTROSE 5040-5047

MIAMI, NEW ORLEANS, SEATTLE, ALASKA, MAINE TO PITTSBURGH

Long Mail Trips for Our Shirts—But—They Satisfy.

McCANDLESS AND GORDON COMPANY

229 OLIVER AVENUE, PITTSBURGH

MIKE MANNELLA

GENERAL CONTRACTOR

Paving — Road Construction — Sewers

RIVER WORK AND GENERAL CONTRACTING

Phones—AT 5288-89, MO 0656

PITTSBURGH FORGINGS COMPANY

AUTOMOTIVE, RAILROAD, DROP and UPSET FORGINGS

STEEL FREIGHT CARS

Main Office and Works, Connellsville, Pa.

Greenville Steel Car Co., Greenville, Pa.

Riverside Forge & Machine Div., Jackson, Mich.

CHARACTER LOANS

AN UNUSUAL SERVICE

For small borrowers who want fair treatment

PITTSBURGH THRIFT CORPORATION

DIAMOND ST. — PITTSBURGH, PA.

SPANG, CHALFANT & CO., Inc.

CLARK BUILDING

PITTSBURGH, PA.

SPANG WELDED PIPE — Welded Pipe Mills, Sharpsburg, Pa.—Etna, Pa.

STANDARD SEAMLESS PIPE — Seamless Pipe Mills, Ambridge, Pa.

HOMER N. OAKLEY

FUNERAL DIRECTOR

Phone Fairfax 0904

1501 MONTEREY STREET, N. S., PITTSBURGH

Ambulance Service

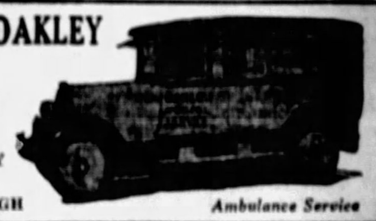

Mount Royal Memorial Mausoleum

Pittsburgh-Butler Pike Road, Mount Royal Cemetery

Visitors are admitted to the Abbey—Daily and Sunday 10:30 A. M. to 5:00 P. M. Thursday 7:00 P. M. to 9:00 P. M.

Phone ATlantic 3629

CITY OFFICE—EMPIRE BUILDING—PITTSBURGH

READY-MIXED CONCRETE

SERVICE THAT SATISFIES

The Ready Mixed Concrete Co.

37 BARBEAU STREET — COURT 5000

USE GREEN BAG CEMENT on the next job

This better cement is meeting with the unqualified approval of Architect, Contractor and Home Owner. It is a wet-process cement of highest quality and may be counted on to give satisfactory results.

Among the outstanding advantages of Green Bag Cement are: High early strength, high ultimate strength, consistent uniformity and excellent workability.

Sold by all Dealers

BASIC PRODUCTS COMPANY

Oliver Building, Pittsburgh, Penna.

Neville Island, Pa. PLANTS Kenova, W. Va.

DONATELLI & DONATELLI

General Contractors

PAVING, SEWERS AND WATER LINES

7202 APPLE STREET — CHURCHILL 4915

Ed. Werner

WHEN YOU MOVE

Moving, Packing, Shipping, Fireproof Storage

1917-1919 BROWNSVILLE ROAD, CARRICK

Telephones: Carrick 1713—Carrick 1404

A. F. JORDANO COMPANY, Inc.

Grading, Street Paving, Road Building, Excavating, Sewers, Etc.

1201 West Liberty Ave. Lehigh 6706-6707. Pittsburgh, Pa.

Letzkus Church Supplies

PRAYER BOOKS, ROSARIES, PICTURES, STATUES

2nd Floor, Jenkins Arcade — Phone Grant 5323

MARION COAL & SUPPLY CO.

BUILDERS' SUPPLIES

COAL -:- COKE

4918 SECOND AVENUE Telephones: HAzel 0117-0118. PITTSBURGH, PA.

ARCHITECTS & BUILDERS

Free—EXHIBIT—Permanent

A MODERN DISPLAY OF MATERIALS AND APPLIANCES

A SHOWROOM FOR DISTRIBUTORS AND SALES AGENTS

A MEETING PLACE FOR ARCHITECTS, BUILDERS AND CLIENTS

814 SEVENTH AVENUE. Atlantic 7587. PITTSBURGH, PA.

EVENING SUN-TELEGRAPH MARKETS

New York Curb Market — New York Bond Market

Forbes

Oil Enriching California, Once Famous for Gold

By B. C. FORBES

SAN FRANCISCO, Aug. 2.—Oil is the molten gold which is daily enriching the state which became famous four decades ago for its lavish production of gold.

Mr. Forbes

My first inquiry here was as to the status of this all-important industry and to prospects for sensible handling of it. I was fortunate in having a long talk with George Legh-Jones, able and genial president of the mighty Shell-Union.

The outlook is now encouraging.

THE GIST OF WHAT this competent authority told me follows:

Nowhere in the United States has the famous manifesto of the Federal Oil Conservation Board issued a few years ago, formed the subject of more earnest thought and occasioned more strenuous endeavor by oil men than in California.

Signs are not wanting that after wandering in the wilderness for years, the greatest industry in this great state can now see some light ahead. Much credit is due the state government for its enactment and administration of the gas conservation law, unique in the country, which has assisted materially in reducing the serious waste involved in an overproduction of crude oil.

THE CHIEF TASK of the oil industry here was really that of convincing itself of the wisdom of conservation, which involved a complete reversal of all previous theories.

It had been generally held that the soundest method of operation, certainly in competitive fields, was rapid drilling and the extraction of the maximum quantity of oil in the minimum period of time; such questions as the wastage of gas involved, the ultimate recovery obtained, the capacity of the market to absorb the crude so produced were almost completely ignored.

IMPATIENCE HAS sometimes been shown with the delay by some of the smaller operators in following the conservation policy, but, remembering that a fundamental change was proceeding in the whole conception of the producing business and that the smaller operator is financially less able to venture into the unknown, their response has been nothing short of amazing.

The magnitude of the problem can be deduced from the fact that crude oil production mounted from a peak of 700,000 barrels per day for 1928 to an all-time peak of nearly 900,000 barrels in 1929 and a potential of over 1,100,000 barrels daily in 1930.

EXPERTS SOUGHT to establish an economic production of crude oil for California and eventually they arrived at slightly below 600,000 barrels per day, as sufficient to meet requirements, after allowing for a reduction in the enormous above-ground storage of crude to a reasonable level within a reasonable period.

By June, 1930, crude oil production was actually reduced below 600,000 barrels daily, a fact reflecting great credit on the industry.

THESE RESULTS have not been obtained without enormous labor and great sacrifices, but the conviction prevailed that until the wasteful over-production of raw material, the basic trouble, was corrected, other steps could be but palliatives. The most important phase of the whole matter is the new psychology developed by producers generally. They have become "conservation minded."

This broad understanding of the fundamental economics of the oil industry is not confined, of course, to crude oil producers, but extends to the refiners also. In March, the Federal Oil Conservation Board issued an appeal that the rapid accumulation of stocks of gasoline be checked by curtailment in refinery runs, to which the Pacific Coast refiners responded immediately.

The statistics for May and June show that the increases in stocks of refining crude oil and gasoline on the Pacific Coast were arrested for the first time in many months. In June crude oil stocks were reduced by nearly two million barrels and gasoline stocks by a million and a half barrels.

OTHER PHASES of the industry will be discussed later.

(Copyright, 1930, by B. C. Forbes.)

N. Y. BANK STOCKS

NEW YORK, Aug. 2.—Yesterday's bid and asked prices on stocks of leading New York national banks and trust companies follow:

NATIONAL BANKS

	Bid	Asked
Bank of America	95	96
Chase National	138½	139½
Chatham & Phenix	105	108
First National	4850	4900
Manhattan Company	102	110
National City	128½	129½
TRUST COMPANIES		
Bankers	138¼	139½
Central Hanover	342	346
Corn Exchange	159	160½
Chemical	55	56
Guaranty	806	811
Irving	49	49½
Manufacturers	94	95½
New York	240	244

NEW YORK CURB MARKET

Following is the list of transactions on the New York Curb Exchange giving all stocks and bonds traded (00 omitted in sales column of stock list, 000 omitted in sales column of bond list).

—A—

STOCKS.

Sales		High	Low	Last
1	Air Inv cp	13	13	13
3	Am Cap B	7¼	7¼	7¼
1	A C P&L A	38⅝	38⅝	38⅝
1	Do B	16½	16½	16½
7	Am Cyan B	21⅝	21⅜	21⅝
1	Am Dept St	4	4	4
1	A & F P w	50	50	50
2	Am G & El	138¼	137⅞	138
1	Am Inv B	8⅝	8⅝	8⅝
1	Am Lt&Tr	61	61	61
1	Am Maize	34½	34½	34½
5	Am Maracaa	2⅛	2⅛	2⅛
*10	Am Stove	59	59	59
9	Am Superpw	23⅝	23	23⅝
12	AU&GB vtc	8⅝	8½	8⅝
11	Appal Gas	9⅝	9½	9⅝
4	Ark N Gs A	9⅝	9½	9⅝
7	Asso G&EA	32⅛	31½	31½
4	AVM corp	13	12	13
	—B—			
1	Bahia Corp	5½	5½	5½
1	Blue Ridge	9⅛	9⅛	9⅛
4	Do cv pfd	40⅛	40	40
1	Braz T & L	37	37	37
1	Buckeye Pp	55½	55½	55½
1	BN&EP pfd	25⅝	25⅝	25⅝
1	Burma Ltd	2⅝	2⅝	2⅝
3	Bwana M K	3⅛	3⅛	3⅛
	—C—			
2	Cable&W B	⅝	⅝	⅝
1	CAMCo vtc	½	½	½
1	Do pf	2½	2½	2½
6	Can M Wr	4½	4¼	4⅜
2	CPub Ser A	28½	28½	28½
3	CenState E	23⅜	23	23
3	ChPhAl nv	19⅛	19	19
5	ChemNA nv	24½	24½	24½
23	Cities Serv	28⅜	28⅛	28⅛
3	CwlthAS w	3⅜	3⅜	3⅜
1	Cons Cop M	4¼	4¼	4¼
1	CG&E Balt	115	115	115
1	Cord Corp	7⅛	7⅛	7⅛
1	Corroon&R	11⅛	11⅛	11⅛
2	Cosden Oil	44⅝	44⅝	44⅝
	—D—			
1	Derby Oil	7	7	7
2	Det Aircrft	5	5	5
1	Doeh Die-C	12	12	12
1	Dres Mfg B	37	37	37
	—E—			
1	E St Pe B	30	30	30
1	Eisler Elec	9¼	9¼	9¼
55	El Bd & Sh	81½	80⅝	81½
5	Do pfd	106⅛	106⅛	106⅛
2	Do 5% pf	94⅛	94⅛	94⅛
4	El Pw Assoc	23⅝	23⅜	23⅜
1	Elec Share	20⅛	20⅛	20⅛
1	Emp PipeIns	12	12	12
	—F—			
3	Falcon Lead	1-16	1-16	1-16
5	For M Ltd	18⅛	18⅛	18⅛
	—G—			
9	Gen Bak	2⅞	2⅞	2⅞
1	Gn E L rct	11⅜	11⅜	11⅜
1	Globe Und	10½	10½	10½
1	G Seal El	2½	2½	2½
28	Goldman S	17⅛	17	17
1	GL&B pf x	98½	98½	98½
1	G Oil C Pa	124⅝	124⅝	124⅝
	—H—			
3	Hab C&W	20	20	20
1	Han P pr p	2⅝	2⅝	2⅝
*25	Hartfd Elec	88	88	88
1	HWG & W	9⅛	9⅛	9⅛
6	Hires Co A	31⅛	30	31⅛
	—I—			
1	Ind Tr IllA	32	32	32
4	Insull Util	61¼	61¼	61¼
2	Insur Sec	16	16	16
5	Intl Pet	19⅛	19⅛	19⅛
	—L—			
1	Leonard Oil	1⅜	1⅜	1⅜
	—M—			
*50	Mangl St pf	58	58	58
3	Mavis Bottl	1¼	1¼	1¼
2	Mead John	73½	73½	73½
4	Memp N Gs	13⅝	13⅛	13⅝
1	Met & Min	13	13	13
1	Midland Un	26	26	26
*50	Moh H 1 pf	106¼	106¼	106¼
	—N—			
1	Nat Avia	9½	9½	9½
1	Nat Invest	13⅝	13⅝	13⅝
1	Nat Screen	31⅛	31⅛	31⅛
1	Nt S T S A	14¾	14¾	14¾
2	Newm Min	87	87	87
5	Niag H P	16⅝	16½	16½
1	Do A wr	4½	4½	4½
2	Niles B Pnd	29	29	29
2	N&S Am A	16	16	16
1	Nor Eur Oil	2⅞	2⅞	2⅞
	—O—			
2	Ohio Oil pf	105	105	105
2	Outb Mo A	7½	7½	7½
	—P—			
1	Pac Pub Sv	26½	26½	26½
1	Pandem Oil	½	½	½
3	Pennroad	11½	11½	11½
2	Pruden Inv	15⅞	15¾	15⅞
6	Pub U Hol	19⅝	19⅛	19⅝
*20	Quak Oats	208	208	208
	—R—			
2	Rai L Pr A	10¼	10	10
4	Do B	4⅛	4⅛	4⅛
1	Reiter Fost	3¼	3¼	3¼
	—S—			
1	Segal L rts	⅛	⅛	⅛
1	Shenandoh	11⅞	11⅞	11⅞
2	Do pfd	42	41¾	41¾
*20	Singer Mfg	450	450	450
1	South Pipe	18	18	18
1	S W Gas Ut	12¼	12¼	12¼
2	Stand Mot	1½	1⅜	1⅜
2	Std Oil Ind	50⅝	50½	50⅝
1	Std Oil Ky	31¾	31¾	31¾
*20	StOil O pf	117⅜	117⅜	117⅜
2	Strauss R	17⅜	17⅛	17⅜
1	Sun Inv pf	39¼	39¼	39¼
	—T—			
1	Trict Cor w	5¼	5¼	5¼
	—U—			
1	Ungdr Fin	24⅛	24⅛	24⅛
8	Unit Fds	17⅞	17¾	17⅞
6	Unt Gas n	14⅝	14⅝	14⅝
1	Unt Gas pf	95¾	95¾	95¾
9	Un Lt&P A	41⅝	40⅞	41⅝
3	US & Ovs	17¾	17¾	17¾
3	US Elc Pw	13⅛	13	13
2	U S Finish	11	11	11
3	U S Lns pfd	12¼	12	12
2	USShrs Fin	6	6	6
*50	Univer Ins	45	45	45
1	Utility Equi	12½	12½	12½
1	Util Po & L	17	17	17
2	Util & Ind	14⅛	14	14
	—V—			
1	Vacuum Oil	85½	85½	85½

DOMESTIC BONDS.

Sales		High	Low	Last
1	Ala Pow 5s 68	103½	103½	103½
3	Do 4½s 67	98⅛	98⅛	98⅛
1	Alum Co 5s 52	103⅝	103⅝	103⅝
5	Am Com Pw 6s 40	92⅛	92⅛	92⅛
1	Am G&El 5s 28	99	98⅞	99
3	Am Pw&Lt 6s 2016	107⅛	107⅛	107⅛
8	Am Roll Mill 5s 8	98⅛	98⅛	98⅛
1	Appalach Gas 6s 45	105⅛	105⅛	105⅛
1	Do 6s B 45	96⅛	96⅛	96⅛
5	Appalach Pw 5s 56	100⅛	100⅛	100⅛
2	Ark Pw&Lt 5s 56	98⅛	98⅛	98⅛
8	Assd Elec 4½s 53	86⅛	86⅛	86⅛
12	Assd G&El 5s 68	83⅛	83⅛	83⅛
3	As Sim Hw 6½s 33	86	86	86
5	Assd Tel U 5½sC44	96⅛	96⅛	96⅛
1	Bell Tel Can 5sB57	103	103	103
1	Caro P&L 5s '56	102⅛	102⅛	102⅛
5	Caterpil Trac 5s'35	102⅛	102⅛	102⅛
2	ChiPneuTool 5½s'42	102	102	102
3	Childs Co 5s '43	87⅛	87⅛	87⅛

Sales		High	Low	Last
[illegible]	[illegible]	[illegible]	[illegible]	[illegible]

FOREIGN BONDS

Sales		High	Low	Last
[illegible]	[illegible]	[illegible]	[illegible]	[illegible]

*Actual sales. Ex dividend. Ex rights.

CORN PRODUCTS MAKES FINE SHOWING

Second Quarter Earnings Set Record for Period; Dividend Outlook Is Good.

NEW YORK, Aug. 2.—While it does not appear likely at this time that net profit of Corn Products Refining Company this year will exceed the record for earnings established in 1929, on the basis of the results of the year to date, with the second quarter of the year establishing a new high record for the period, any recession in this year's earnings from those of last year is likely to be small. In view of this prospect, it is probable therefore that common stockholders will receive as liberal treatment in the matter of dividends this year as they did in 1929, when a total of $4 was declared in regular and extra dividends.

Already this year there has been declared on the common two regular dividends of 75 cents each and an extra of 50 cents a share, making $2 so far declared.

SETS NEW RECORD

Although net profit for the first quarter of the current year declined from the first quarter of 1929, the second three months showed an increase, reaching the highest point ever recorded in the second three months of any year. For the period net profit was $3,488,918, or $1.21 a common share, exceeding by $58,067, or 1.6 per cent, the $3,430,851, or $1.18 a share earned in the second three months of 1929. For the first six months of 1930 net profit was $6,641,261, equal to $2.28 a share, compared with $6,866,255, or $2.36 a share, in the first half of 1929.

PRICES AIDED PROFITS

The record earnings of the second quarter were in part due to the fact that the company operated on cheaper corn than anticipated. Price of corn is now rising, but what effect, if any, this will have upon Corn Products third quarter business is difficult to predict. It is the company's aim to maintain a fairly even margin of profit, the price on bulk goods being set by the price for corn, although the price for packaged goods remains relatively steady and so cheap corn is beneficial. Whether the present higher price for corn will result in higher prices for Corn Products output or whether this will be prevented by industrial conditions cannot now be forecast.

VOLUME MORE IMPORTANT

Another factor tending to lessen the effect of higher corn prices is the fact that the price for the residue used as cattle feed generally rises with the price of corn, offsetting in part the higher price for the raw material.

It is a fact, however, that far more important than the fluctuation in the price of corn to Corn Products is the fluctuation in the volume of its business, the company having demonstrated its ability to show steady gains in profits regardless of the movement of the corn price.

PRICE OF COAL SHOWS DROP

WASHINGTON, Aug. 2.—(AP)—Current retail prices of coal in Pittsburgh, Scranton and Philadelphia and in Washington, Baltimore and New York, important markets of both Pennsylvania anthracite and bituminous, are lower than last year, the Bureau of Labor Statistics indicated. Boston, another important coal market, quoted no change over last summer's quotations, which were $15.25 a ton for stove and $14.75 for chestnut anthracite exclusively burned in the Massachusetts metropolis domestic furnaces.

Philadelphia prices were quoted $12.92 this year compared to $14 last year for anthracite stove and $12.44 in 1930 for chestnut as against $13.50 in 1929. Chestnut anthracite was quoted at $15 in Pittsburgh, which price prevailed last year while prepared bituminous is currently quoted at $5.20, a drop of five cents over last year and a drop of nine cents since April.

INVESTMENT TRUSTS

	Bid	Ask
[illegible]	[illegible]	[illegible]

SALES OF GAS UP ON COAST

SAN FRANCISCO, Aug. 2.—Gasoline sales of major oil companies in California were increased during the second quarter this year, according to the tax returns. Volume distributed in the state during this period totaled 347,735,445 gallons, compared with 295,461,257 gallons in the initial quarter of 1930 and 307,517,855 gallons in the June quarter of 1929.

Leading distributors maintained their position, with few changes. Standard Oil Company of California, Shell, Richfield and Union Oil companies held first, second, third and fourth positions in the order named, identical with positions maintained since the beginning of 1929. General Petroleum Corporation replaced Associated Oil in fifth place, the latter dropping to sixth place for the first time in recent years. Texas Company replaced Wilshire Oil Company in seventh position, the latter dropping to eighth place.

New York Edison Co. Would Cut Prices

NEW YORK, Aug. 2.—New York Edison Company and certain affiliated companies have proposed to the Public Service Commission a reduction in basic electric rates to 5 cents from 7 cents a kilowatt hour.

Canadian National Chairman Is Optimistic

WINNIPEG, Aug. 2.—Sir Henry Thornton, chairman and president of the Canadian National Railways, returning from a tour of Western Canada, stated that crop conditions in the West, particularly in the northern areas, are favorable this year and point to a good yield of grain. According to Sir Henry, normal business conditions should reassert themselves in the near future, providing the marketing of the grain is carried out as expected.

A co-ordinated system of railway and air service will be established in Canada as soon as plans are worked out by the C. N. R. and the Canadian Pacific Railway, Sir Henry stated. The new company, which will provide the air service, will include Western Canada Airways and Canadian Airway Lines.

Stock Exchange Topics

Upturn in Lead Prices Held Good Sign by Wall Street

An upturn in lead quotations, the first increase in metal prices for some time, strengthened the conviction in Wall street that metal prices have about touched bottom. Lead prices declined sharply this year along with other raw materials and metals to a level at which heavy buying was invited. The American Smelting and Refining Company took the lead by marking up prices 10 points to 5.35 cents a pound. From a statistical standpoint, lead was considered in better shape than any of the other non-ferrous metals. However, the 11-cent price for copper has attracted substantial buying of the red metal here and abroad and the next turn of prices in that direction also is expected to be upward, although no immediate increase in copper prices is anticipated.

The American Bureau of Metal Statistics estimates the consumption of copper in important copper using industries of the United States for the second quarter was 62,000 tons for electrical manufactures, against 53,000 in the first quarter and 70,000 in 1929. For buildings, 9,000 tons, against 11,000 in the first quarter and 13,000 in 1929. Manufactures for export were 20,200 tons, against 15,300 in the first quarter and 17,300 in 1929.

Because of the price war in the alcohol trade observers are a little dubious over any improvement in the earnings of the companies engaged in the production of alcohol. The wave of price cutting that has dominated the industry for months has reduced profits of the alcohol companies to almost negligible proportions. The price war started last spring and since then several attempts have been made to stabilize the industry. For the six months ended June 30, last, the United States Industrial Alcohol Company reported net income of $552,485, equal to $1.47 a share on the 373,846 no par common shares outstanding. This constituted a decrease of 67.3 per cent. From the $1,696,051 or $5.30 a share on the 320,000 common shares earned in the corresponding period of 1929. Based on current conditions it is considered unlikely that earnings will show a great deal of improvement over the balance of the year.

For a long time, many of the leading oil trade authorities have been insisting that the best policy in the industry would be the storing of crude oil below ground rather than having it above in tanks, etc., and apparently that view is spreading, for steady progress has been made in conservation plans. Normally, August is a month of heavy consumption in the gasoline trade, and for that reason many believe there will be a large drop in gasoline supplies during the current month.

Earnings of Norfolk & Southern have been declining steadily, and reduction in gross has not been offset by a comparable decline in operating expenses. Some switching from this stock into St. Paul common has been reported following such recommendations by several interests in the market. Such a switch is favored because it is believed St. Paul common has better prospects for the long pull than Norfolk & Southern.

Calumet and Hecla, in the second quarter of the year, reported a net profit of $156,000, compared with $1,841,000 in the corresponding quarter of last year. This shows how much money some copper companies are making on the present price of copper which is lower than the average in the seco. 1 quarter. Many copper companies are literally working for nothing. Such a condition cannot last forever.

London Exchanges Close for Holiday

LONDON, Aug. 2.—The stock exchange and the Liverpool cotton, corn and provision exchanges will be closed today and Monday, the latter a bank holiday.

PRODUCE SECURITIES EXCHANGE

NEW YORK, Aug. 2.—Associated Telephone and Telegraph rights were traded in on the securities market of the Produce Exchange yesterday. Sales ranged from 17⅞ to 18⅞, with the last sale at 17⅞.

Photo Color new w.i. was in demand and sold off to 5⅜, a decline of 1⅛. Zenda gold sold off fractionally. Associated Gas and Electric 1930 rights were up ⅛, and International Rustless Iron showed a similar advance.

Sales		High	Low	Last
300	Alco Tool A	15⅝	15¼	15⅝
100	Am Eagle Aircr	[illegible]	[illegible]	[illegible]
800	Asso G&E 1930 rts	6⅝	6⅝	6⅝
300	Do pfd	93⅝	92	93⅝
2000	Am T&T rts cash	18⅛	17⅞	17⅞
400	Atlas Util $3 pfd	36	35	35
100	Bagdad	1.15	1.15	1.15
100	British can wi	12⅝	12⅝	12⅝
200	Col Baking 1 pfd	[illegible]	[illegible]	[illegible]
100	Do 2 pfd	[illegible]	[illegible]	[illegible]
200	Cons Chro wi	10⅝	10⅝	10⅝
300	Do A	30⅛	30⅛	30⅛
300	Det & Can Tun	[illegible]	[illegible]	[illegible]
100	Dixton	[illegible]	[illegible]	[illegible]
200	Exide Sec	[illegible]	[illegible]	[illegible]
100	Div Td Shrs C	[illegible]	[illegible]	[illegible]
200	Hamilton Gas	[illegible]	[illegible]	[illegible]
100	Insull Ut com rts wi	[illegible]	[illegible]	[illegible]
2200	Intl Rust Iron	[illegible]	[illegible]	[illegible]
100	Lautaro Nitrate	[illegible]	[illegible]	[illegible]
100	Lincoln 42nd st	[illegible]	[illegible]	[illegible]
600	Maj House	37⅛	36⅝	37⅛
200	McFadden Pub	21⅛	20⅞	21⅛
200	Maxweld	10⅛	9⅞	10
100	N Y Rio war	[illegible]	[illegible]	[illegible]
200	Phantom Oil	20⅛	20⅛	20⅛
1100	Photocolor new wi	[illegible]	[illegible]	[illegible]
100	Saranac Riv P	29⅛	29⅛	29⅛
300	Shamrock Oil	19⅛	18	19⅛
700	Super Corp B	[illegible]	[illegible]	[illegible]
100	Do A	9⅝	9⅝	9⅝
100	Stand Oil Tr Ser A	10	10	10
100	Trent Process	1¼	1¼	1¼
100	Williams Alloy	12⅛	12⅛	12⅛
2200	Zenda Gold Mng	.35	.30	.30
100	Judea Life	10	10	10

Total sales stocks, 15,411 shares.

NEW YORK BOND MARKET

NEW YORK, Aug. 2.—(AP)—Transactions in the most active bonds on the New York Stock Exchange today were as follows. 000 omitted in sales column (United States bonds in dollars and thirty-seconds of dollars):

U. S. GOVERNMENT BONDS.

Sales		High	Low	Last
2	Liberty 3½s 32-47	102.2	102.2	102.2
2	Do 4¼s 32-38	102.31	102.31	102.31
7	Do 4¼s 33-38	102.28	102.28	102.28

CORPORATION BONDS.

Sales		High	Low	Last
[illegible]	[illegible]	[illegible]	[illegible]	[illegible]

FOREIGN ISSUES.

Sales		High	Low	Last
[illegible]	[illegible]	[illegible]	[illegible]	[illegible]
1	Austria Gtd 7s '43	103¼	103¼	103¼

U. S. BUSINESS OFF IN WEEK

WASHINGTON, Aug. 2.—Business for the week ended July 26, as indicated by the volume of checks presented for payment, declined from the preceding period and was below the level of the week ended July 27, 1929.

Bank loans and discounts of member banks of the Federal Reserve system for the week ended July 26, recorded but slight change when compared with the preceding period and the corresponding week in 1929. Average prices for representative stocks showed no change from last week, but were much lower than a year ago. Bond prices, on the other hand, recorded increases over both prior periods. Interest rates for call money fell off, while those for time money were higher than last week. Both rates were materially lower than a year ago.

Building and engineering projects and the activity of steel mills for the period ended July 19 showed marked gain over the week ended July 12. As compared with a similar period in 1929, both indicators registered declines.

Bradford Crude Oil Price Raised

Bradford crude oil has been advanced 5 cents per barrel to $2.15.

BANK CLEARINGS

Pittsburgh

Exchanges today	$ 31,894,928.98
Balances today	12,798,475.64
Exchanges week ago	33,200,973.78
Balances week ago	17,363,876.73
Exchanges year ago	37,747,729.81
Balances year ago	15,930,597.57
Exchanges for week	188,056,378.69
Balances for week	85,160,856.87
Exchanges prev. wk.	169,993,927.73
Balances prev. wk.	82,245,059.65
Exchanges same wk. last year	222,524,756.60
Balances same wk. last year	86,272,625.87

New York.

Exchange	$1,471,003,000
Balances	180,000,000
Credit balance	158,000,000

BOSTON STOCKS

BOSTON, Aug. 2.—Following are the sales, high, low and closing prices of stocks traded yesterday on the Boston Stock Exchange:

Sales		High	Low	Close
527	Am Founders	11⅝	11⅛	11⅝
1063	Am Tel & Tel	212⅝	210	210
1225	Andes Pete	.35	.30	.35
215	Cred Alliance	9⅛	9	9
20	East Butte	1⅛	1⅛	1⅛
701	Edison Elec Ill	262	255	259
200	Employers Group	25	25	25
529	Gillette	87⅛	83⅛	83⅛
60	North Butte	2	1⅞	2
60	Old Dominion	6	6	6
385	Unit Shoe Mach	66⅛	65⅛	66
175	Util Hydro & Rails	9⅛	8⅝	9

DIVIDEND NEWS

White Motor Co 50c q....Sept. 30—Sept 12

Montgomery Ward July Sales Decline

CHICAGO, Aug. 2.—(AP.)—Montgomery Ward & Co. reported July sales of $18,668,623. The July figure is a decrease of 5.75 per cent compared with that of July, 1929, but the company said that in July a year ago an unusual showing was made, "when the stimulus of a radical prepaid freight and postage arrangement boosted sales 41.73 per cent over July, 1928."

The company reported sales for the first seven months of this year totaling $148,853,726, compared with $142,615,883 for the corresponding period of 1928.

MANGANESE BAR NO AID TO TRADE

Washington Sees Little Benefit in Preventing the Shipments From Russia

WASHINGTON, Aug. 2.—Officials here who are interested in the development of the domestic manganese industry, fail to see where development could be promoted by cutting off Russian manganese imports.

In 1929 domestic production of manganese totaled 48,000 tons of inferior grade, while imports totaled 665,000 tons, of which 330,000 tons came from Russia, 217,000 tons from Brazil, 73,000 tons from India and 34,000 tons from the Gold Coast of Africa. In addition, there were 40,000 tons of ferro manganese imported.

INDIA BIG PRODUCER

It is pointed out here that if the Russian imports are cut off by an embargo, India would fill the gap at slightly higher prices. India and Russia have vied for leadership in manganese production for many years. India has produced as much as 1,200,000 tons of high-grade ore annually, 60 per cent of which was represented by operations of the Central Province Manganese Ore Company, Ltd.

WOULD FILL GAP

The grade of India ore is similar to that of Russia, the content of manganese being relatively the same, although the iron content is a little higher. In the 1929 fiscal year India produced around 900,000 tons of ore and sold approximately 600,000 tons. Due to the fact that production has been in excess of shipments in India, more than 1,200,000 tons of high-grade ore is on hand ready for shipment at the present time. Should the Russian market be closed for any reason, the needs of the United States would be filled by the accumulated stocks in India.

BRAZIL AND AFRICA

The Gold Coast of Africa also produces a high-grade ore. Present shipments of commercial-grade manganese ore from this source are about 420,000 tons annually. It is evident that, should Russia's 330,000 tons be shut out, this country could also furnish some high-grade manganese.

Brazil also produces a high-grade ore, which, if the market were available, could play a big part in supplying demand.

Bright Future Seen For Dairy Industry

BLACKSBURG, Va., Aug. 2.—(AP.)—A bright future for the dairy industry was pictured by G. E. Reed, chief of bureau of dairy industry, United States Department of Agriculture, in speaking yesterday before the institute of rural affairs being held at Virginia Polytechnic Institute here. Dr. Reed said:

"I can see no reason for anything but optimism for the future of the industry, the greatest single agricultural industry we have. Marketing of dairy products through co-operative organizations, is making for greater efficiency and a more direct relationship between producer and consumer."

CORPORATE EARNINGS

Holland Furnace Company reports for the first half of this year net earnings of $538,862.62 after all charges, including Federal taxes, equal after preferred dividends, to $1.13 a share on the 432,196 common shares outstanding. This compares with $1.12 a share earned in the first six months of 1929 on basis of present capitalization, and $4.85 a share for the full year. Sales for the first six months this year were $6,156,872, as compared with $6,225,488 for the same period in 1929. Sales for the month of June were up ten per cent over June 1929.

Packard Electric Company reports for six months ended June 30, 1930, net profit of $81,335, after charges and Federal taxes, equivalent to 60 cents a share on 134,370 no-par shares of capital stock. This compares with $293,041, or $2.18 a share in first half of 1929.

White Motor Company net profit for six months ended June 30 was $1,048,000 after depreciation, Federal taxes, etc., equal to $1.41 a share on 800,000 shares, against $1,404,575 or $1.75 a share in the first half of 1929.

Bell Telephone Company of Pennsylvania in the first six months of 1930 earned $28.95 a share on 200,000 shares of 6½ per cent preferred, against $30.86 a preferred share in the first half of 1929.

J. C. Penny Company reported for the six months ended June 30 net earnings of $3,407,400 compared with $3,725,075 for the corresponding period last year. Profits applicable to common stock were $2,821,374, equal to $1.14 per share, compared with profits equal to $1.32 per share for the first half last year.

DIED

CUNNINGHAM—On Thursday, July 31, 1930, at 1:45 p. m., FRANK JOSEPH, son of the late Patrick J. and Mary Leonard Cunningham. He is survived by three sisters, Mary, I. Rose R. and Mrs. James J. Milvihill. Funeral from the family residence, 248 Dunseith street. Time given later.

HERRIED—At the Children's Hospital, Saturday, August 2, 1930, at 7 a. m., MARY LOUISE, beloved daughter of Thomas N. and Mary Louise Herreid, in her 4th year. Remains at Beinhauer mortuary, 2630 West Liberty ave., South Hills, where services will be held Sunday, August 3, at 3 p. m. Friends are invited. Burial private Monday.

SCHRENK—On Saturday, August 2, 1930, at 6:53 a. m., ROBERT V., infant son of Charles and Marcella Casey Schrenk, aged 4 months. Funeral from family home, 3002 Kenneth place, off Long street, Oakland. Notice of time later.

WESEL—At his residence, North Main street extension, Washington, Pa., on Saturday morning, August 2, 1930, at 2:30 o'clock, WILLIAM WESEL, husband of the late Elizabeth Wesel, aged 75 years. Body will be brought to Pittsburgh on Monday morning and will rest at the Beinhauer mortuary, 2630 West Liberty avenue, South Hills, where funeral services will be held on Tuesday afternoon at 2:30 o'clock. Friends invited. Interment in Smithfield Cemetery.

Meeting Notices

Pittsburgh, Pa., July 22, 1930.

NOTICE OF MEETING—The annual meeting of the Stockholders of the Pittsburgh Forge & Iron Company will be held at the office of the Company, No. 801 Chamber of Commerce Building, Pittsburgh, Pa., on Tuesday, August 5, 1930, at 3 o'clock p. m., for the election of Directors to serve for the ensuing year, and for such other business as may properly come before the meeting.

W. L. MILLER, Secretary.

EVENING SUN-TELEGRAPH MARKETS

Stocks Drop Lower | *Copperweld Moves Up*

LOWER PRICES RECORDED ON MARKET

U. S. Steel Is Exception In Dull, Narrow Trading; Utilities Under Pressure

NEW YORK, Aug. 2.—(AP.)—Stocks were generally inclined to sag at the opening of today's market, although United States Steel gained ¼ and American Telephone ⅜.

Sears Roebuck and Case dropped 1½, and Westinghouse Electric and Columbia Gas lost about ½. General Electric, Radio and General Motors each sagged ¼.

Trading was extremely sluggish, and price trends were vague and irregular during the first half hour. Yesterday's dull session was highly discouraging to traders of either bull or bear persuasion, and most of them left town for the week-end last night. The turnover during the first half hour was 104,900 shares, the smallest since the exchange began reporting these sales in 1928.

The week-end trade and industrial reports were uncertain and conflicting. While Dun's said there had been an appreciable gain in retail distribution, Bradstreet's reports indicated that both wholesale and retail trade were quieter. Walter P. Chrysler issued an optimistic statement on the automobile situation.

Such issues as United States Steel, General Motors and Radio fluctuated narrowly. General Electric, after sagging a fraction, turned upward and gained nearly a point. International Mercantile Marine mounted 1¼ points in response to rumors of a consolidation with Roosevelt Lines. Union Pacific, which did not trade yesterday, rose 4½ points above Thursday's close. Case, Diamond Match and Goodyear gained a point or more.

Southern Railway sagged to another new low, and United States Industrial Alcohol lost 2. Westinghouse Electric and United Aircraft lost a point or so.

Sterling cables opened at $4.87 3-16, off 1-32.

Commodity Price Turn Is Indicated

Moody's, in its current survey of business, points out that declines in commodity prices during the past 50 years have averaged about 20 months in duration, and explains that the current decline started in September, 1928, becoming rapid by August, 1929. A purely mechanical forecast, therefore, would indicate the end of this year as a reasonable turning point in prices. It is regarded as probable that some commodities may harden before then.

Lone Star Gas Gets Big Texas Producer

Lone Star Gas Corporation has brought in W. H. Groves well No. 7 in section 487, Southern Pacific Railway survey, seven miles north of Cisco, Tex., gauging 62,000,000 cubic feet of gas a day at 1,400 pounds rock pressure. This makes the company's total production in this territory 225,000,000 cubic feet open flow a day. The Brooks well is still flowing 300 barrels of oil a day through the casing, the tubing not having been set.

Business Failures Lower for Week

NEW YORK, Aug. 2.—Commercial failures for the week totaled 466, or 42 below the total for last week, and compared with 409 for the corresponding week last year, R. G. Dun & Co. reports. Compared with last week's returns a reduction appeared in all sections except on the Pacific coast, where there was an increase of 11 defaults.

Steamship Company Buys Morgan Unit

NEW YORK, Aug. 2. — The Herald-Tribune says the Roosevelt Steamship Company and associated interests have acquired control of the International Mercantile Marine Company, which was organized years ago by the elder J. P. Morgan.

Pennsylvania Bell Earns $28.95 Share

Bell Telephone Company of Pennsylvania in the first six months of 1930 earned $28.95 a share on 200,000 shares of 5½ per cent preferred, against $30.86 a preferred share in the first half of 1929.

WALL STREET HEARS

That Drug, Inc., is being accumulated by Boston interests on the theory that the annual dividend rate of $4 will be increased by 50 cents or $1 before the end of the year.

That Hershey Chocolate may increase its dividend rate of $5 if current estimates of annual earnings of $9 a share or more are realized.

That new and strong market sponsorship is being organized for Grand-Silver Stores, on the basis of the company's good record so far this year.

That International Business Machines is a favorite with certain well-known market interests, who are impressed with profits made from census tabulating machinery.

Money Market.

LONDON, Aug. 2.—(AP.)—Bar silver, 15⅝d per ounce. Money, 1½ per cent. Discount rates: Short bills, 2½ per cent; three months, 2¼@2 5-16 per cent.

NEW YORK CLOSE WITH NET CHANGES

‡Indicates actual number of shares sold. All other sales figures are in hundreds of shares (00 omitted.) Closing prices in this table. (Volume of sales computed to 11:40 a. m.)

1930 High	1930 Low	Stocks and Rate*	Final Sales	High	Low	Close	Net Chge
		—A—A—A—					
42½	22	Abitibi Pow & Pap	1	26	26	26	0
37½	21⅜	Adams Express 1.60	10	26⅜	26⅜	26⅜	—⅛
82½	61	Addressog'ph In Co 1½	2	61	61	61	0
156½	105½	Air Reduction 4	1	116⅜	116⅜	116	+⅛
4⅜	1	Ajax Rubber	1	1⅜	1⅜	1⅜	
9½	4½	Alaska Juneau		6⅞	6⅞	6⅞	
15½	8	Albany Perf W Pap		8	8	8	—½
35¼	15	Alleghany Corp	1	21⅞	21⅛	21⅛	0
107½	87	Allegh'y Co pf w w 5.50	1	88	88	88	
343	262	Allied Chem & D 6	1	266	265½	266	+1
126½	121	Allied Chem & D pf 7	2	126¼	126¼	126¼	+¼
68	46⅞	Allis-Chalmers 3	1	50⅛	50⅛	50⅛	—½
31½	9⅜	Amer Brown Bov	2	17	16⅞	17	+⅜
156½	105⅞	American Can 4	10	120	118⅝	118⅝	—1⅛
50⅜	38	Amer Chain 3	1	44	44	44	+⅛
61½	38⅞	American Chicle 2½ b	2	44½	44½	44½	+½
38½	9⅜	Amer Com Alcohol		11½	11½	11½	—½
69⅞	45½	American Europ Sec	2	48	47	47	—1⅛
101⅞	56⅝	Amer & For Pow	24	72⅞	71½	72⅛	+⅜
38⅜	14	American Haw Steam 2	1	14⅝	14⅝	14⅝	
42⅞	30½	American Ice 3a	1	31⅜	31⅜	31⅜	
39⅝	25⅜	Amer Internat 2	2	26⅝	26⅝	26⅝	+⅛
106	45⅝	Amer Locomotive 4	2	45⅞	45⅝	45⅝	0
264½	150	Amer Mach Fdy 7		180	180	180	—1
41½	36⅝	Amer Mach Fdy n wi	1	38⅝	38	38	—⅜
51½	30⅝	American Metal 1½	1	31½	31½	31½	0
119⅞	72⅜	Amer Pow & Lt 1a		84⅝	84½	84⅝	+1
107	98	Amer Pow & Lt 6% pf 6	2	102½	102½	102½	+1
39⅝	20⅝	Am Rad & Stan S 1.50	4	26⅜	26⅛	26⅛	+⅛
100⅝	46	Amer Roll Mill 2		56	56	56	+⅜
79⅝	55	Amer Smelt & Ref 4	1	57	56⅞	56⅞	+⅛
62⅜	38⅝	Amer Steel Fdy 3	2	40	40	40	0
66⅞	47	Amer Sugar Ref 5	3	54	53⅝	54	+½
30⅜	9⅝	Amer Sumatra Tob		13	13	13	—⅛
274⅛	200⅞	Amer Tel & Tel 9	30	211	209⅞	210	0
264½	187	Amer Tobacco 5		246⅞	244⅝	246⅞	—⅛
262⅝	187	Amer Tobacco B 5	8	252	252	252	0
124⅝	78⅞	Amer Wat Wks 1a		92	92	92	+1⅜
17⅝	6½	Amer Zinc Lead & S	1	9⅛	9⅛	9⅛	+⅛
81⅜	44⅜	Anaconda Copper 2½	6	51	50⅞	51	+⅜
9⅜	4⅛	Armour of Ill A		5	5	5	—⅛
4⅝	2⅞	Armour of Ill B	2	3	3	3	0
81	62½	Assoc Oil Co 2	110	40	40	40	
107	102⅞	Atchison T&S Fe pf 5	1	105	105	105	
51⅜	30⅜	Atlantic Refining 2	2	37⅞	37⅞	37⅞	0
35⅝	25⅜	Atlas Stores 1a	1	30⅝	30	30⅝	—⅛
295½	91	Auburn Automobile 4a	2	122⅝	119	122	—4
81⅜	67	Autostrop Saf Raz A 3	1	77	76⅝	77	—⅜
9	4⅜	Aviation Corp	17	6⅝	6	6⅝	0
		—B—B—B—					
38	19⅞	Baldwin Locomo 1⅞	4	28	27⅞	27⅞	—⅛
110½	107	Bamberger pf 6.50	110	108⅛	108⅛	108⅛	
57⅞	27⅝	Bendix Aviation 2	2	31⅝	31⅝	31⅝	0
58⅝	31⅞	Best & Co 2	1	45	45	45	—⅛
110⅜	76	Bethlehem Steel 6	16	81⅞	81⅛	81⅞	+⅛
134	122⅞	Bethlehem Steel 7% pf 7	5	126	126	126	+1⅛
39	28⅛	Bohn Alum & Brass 3	1	34	33⅜	33⅜	—1⅜
80⅜	60⅜	Borden & Co 3	2	78⅜	75	78⅜	+⅜
28⅝	18⅛	Briggs Mfg Co	16	22	22⅜	22⅜	0
28⅜	13⅝	Brockway Mot Trk		16⅛	16	16⅛	+⅛
79⅛	58⅝	Brooklyn Manh T 4	1	66	65	66	+⅜
178⅛	113	Brooklyn Union Gas 5	2	125	124	125	+1
23⅝	8⅛	Brunswick Terminal		9⅜	9⅜	9⅜	—⅛
48	38⅜	Bucyrus & E C V pf 2.50	6	40	40	40	—1
16⅛	7⅜	Budd Mfg Co 1		9	9	9	+⅛
48	26⅜	Bulova Watch Co 3	3	28⅞	27⅞	28⅞	+1⅛
81⅛	30	Burroughs Add Mach 1		32⅛	32⅛	32⅛	+⅛
26⅜	13⅛	Butterick Co	1	17⅛	17⅛	17⅛	+⅛
118⅞	66⅜	Byers (A M) Co		70⅛	69⅛	69⅛	—1⅛
		—C—C—C—					
38⅝	15	Calumet & Hecla 1⅜		15½	15½	15½	
47⅛	40⅜	Can Pacific new wi	1	40⅞	40⅝	40⅝	0
382⅛	186½	Case (JI) Thresh M 6	4	198	192	193⅞	+1⅛
79⅛	54	Cater Tract 3⅞ b		61⅛	61⅛	61⅛	—⅛
20	9	Celotex Corp	18	11⅛	11⅛	11⅛	—1⅛
56⅛	31⅛	Chesapeake Corp 3		34⅛	34⅛	34⅛	—1⅛
10	4⅛	Chicago & Alton	10	7⅛	6⅞	7⅛	
10½	4⅛	Chicago & Alton pf	17	7	7	7	
17⅛	8	Chicago Gt Western	1	11	11	11	
36⅛	11⅞	Chicago Mil & St Paul	3	15	14⅛	14⅛	
110⅛	106	Chi Rock Is&Pac 7% pf 7		106⅛	106⅛	106⅛	
43⅛	28	Chrysler Corp 3	3	29⅛	29⅛	29⅛	+⅛
58⅛	53	City Ice & Fuel pf 6½	150	54⅛	54⅛	54⅛	0
59	48⅛	Coca-Cola A 3	1	50⅛	50⅛	50⅛	
38⅛	14⅛	Collins & Aikman Co	2	24⅛	24	24⅛	+⅛
77	50⅛	Colo Fuel & Iron 2		51	51	51	
104⅛	53⅛	Colum Gas & El 2	14	62⅛	62	62⅛	+⅛
110	104⅛	Colum Gas & El pf 6	1	107	106⅛	107	0
37⅛	16⅛	Columbia Graphoph .31		17⅛	17⅛	17⅛	—⅛
40⅛	28⅛	Com Credit 2	2	30⅛	30⅛	30⅛	—⅛
94	77⅛	Com Credit 1 pf x w 6.50	110	83	83	83	
58	32⅛	Com In Tr 1.60a	1	34⅛	34⅛	34⅛	
38	20⅛	Commercial Solvents 1	3	26⅛	26⅛	26⅛	+⅛
20⅛	12⅛	Commonwlth & So .40	3	14⅛	13⅛	14	+⅛
19⅛	10⅛	Congoleum-Nairn	2	13	12⅛	13	—⅛
58⅛	36	Consolida Cigar 5		39	39	39	
79⅛	67	Consoli Cigar pr pf 6½	110	70	70	70	
136⅛	86⅛	Consol Gas 4	10	107	104⅛	107	+2⅛
108⅛	99⅛	Consol Gas pf 5	3	102⅛	102⅛	102⅛	0
3	⅞	Consol Textile		1	1	1	0
24⅛	3⅛	Container Corp B		4⅛	4⅛	4⅛	—⅛
62⅞	18½	Contin Baking A	12	23⅛	23⅛	23⅛	—⅛
7⅞	3⅜	Contin Baking B	6	3⅝	3⅝	3⅝	—⅛
94⅛	47⅞	Contin Baking pf 8	3	72⅞	71⅞	72⅞	+⅜
71⅞	50⅛	Continental Can 2½	4	60	59⅞	59⅞	—⅛
40⅛	18⅛	Contin Oil	31	20⅛	20⅛	20⅛	0
40⅛	20	Contin Shares 1	4	24⅛	24⅛	24⅛	—⅛
117	108	Crucible Steel pf 7		110	110	110	0
28	18⅛	Coty Incorp	4	21⅛	21⅛	21⅛	0
22	10⅛	Crosley Radio	1	12⅛	12⅛	12⅛	+⅛
59⅛	38	Crown Cork & Seal	1	49	49	49	0
19⅛	9	Cuba Co	3	13	13	13	0
68⅛	42⅛	Cuban-Amer Sugar pf	110	42⅛	42⅛	42⅛	
14⅛	6⅛	Curtiss-Wright Corp	5	7⅛	7⅛	7⅛	
19⅛	9⅛	Curtiss-Wright Corp A	1	10	10	10	+⅛
78	55	Cutler-Hammer 1⅞	1	61⅛	61⅛	61⅛	+⅛
		—D—D—D—					
20⅛	20⅛	De Beers Consol M .36	120	14	14	14	
320	110⅛	Diamond Match 8	4	126⅛	125	126⅛	+2⅛
89⅛	67	Drug Incorp 4	6	77⅛	76	77⅛	+1⅛
144⅛	98⅛	Du Pont de Nemours 4	10	115⅛	114	115⅛	+1
		—E—E—E—					
255⅛	175⅛	Eastman Kodak 8b	1	210	209	210	+1
39⅛	19⅛	Eaton Axle & Spring 2	2	23⅛	23⅛	23⅛	—⅛
114⅛	65⅛	Electric Autolite 6		77⅛	77⅛	77⅛	—1
9⅛	5⅛	Electric Boat	5	5⅛	5⅛	5⅛	—⅛
103⅛	40⅛	Electric P & Lt 1	6	70⅛	68⅛	70	+1
63⅛	36⅛	Erie R R	1	41⅛	41	41⅛	+⅛
43⅛	10⅛	Eureka Vacuum	1	12⅛	12⅛	12⅛	
26⅛	20⅛	Exchange Buffet 1.50	110	23	23	23	
		—F—F—F—					
39⅛	8⅛	Fairbanks Co pf	110	13	12⅛	13	+⅛
48	30	Federal Water Ser 2.40	1	35⅛	35⅛	35⅛	+1
98	96	Filene Sons pf 6.50		97	97	97	
87⅛	69⅛	Firestone T & R pf 6	1	71	71	71	—⅛
5⅛	1⅛	Fisk Rubber	48	2	1⅛	2	+⅛
20	6⅛	Fisk Rubber 1st pf	190	7	7	7	+⅛
104⅛	60⅛	Foster-Wheeler 2	3	62⅛	62⅛	62⅛	—1⅛
57⅛	18	Fox Film A 4	3	46⅛	45⅛	45⅛	0
55⅛	37	Freeport Texas 4	6	44⅛	44	44⅛	+⅛
		—G—G—G—					
7⅛	2⅛	Gardner Motor		2⅛	2⅛	2⅛	
111⅛	78⅛	General Am T Car		86⅛	86⅛	86⅛	—⅛
71⅛	38⅛	General Asphalt 4	2	46⅛	46⅛	46⅛	
24⅛	13⅛	General Cable		14⅛	14⅛	14⅛	+⅛
61	40⅛	General Cigar 4	2	45	44⅛	44⅛	
95⅛	60⅛	Gen Electric 1.60	17	70⅛	69⅛	70⅛	+⅛
11⅛	11⅛	Gen Electric special .60		11⅛	11⅛	11⅛	—⅛
61⅛	46⅛	General Foods Corp 3	2	54⅛	54⅛	54⅛	—⅛
18⅛	8	Gen Gas & E A .30		9⅛	9⅛	9⅛	0
58⅛	40⅛	General Mills 3		45	45	45	—⅛
54⅛	37⅛	General Motors 3	15	40⅛	40⅛	40⅛	+⅛
106⅛	75⅛	General Ry Signal 5	8	80⅛	79	80⅛	+1⅛
18⅛	11⅛	Gen Realty & Util	10	12	12	12	
90	65⅛	Gen Refractories 4	2	77⅛	76⅛	77⅛	+1
106	58	Gillette Saf Raz 5	11	63⅛	62	62⅛	+⅛
38	15⅛	Glidden Co 2	3	16⅛	16	16⅛	+⅛
19	8⅛	Gobel (Adolph)	1	9⅛	9⅛	9⅛	+⅛
47⅛	34⅛	Gold Dust 2.50	2	40⅛	40	40⅛	+⅛
58⅛	22⅛	Goodrich (BF) Co 4	13	25⅛	25	25⅛	+⅛
98⅛	64⅛	Goodyear T & R 5	1	64	63	64	+1
18⅛	5⅛	Graham-Paige Mot	1	6⅛	6⅛	6⅛	0
52	30	Grand Stores new 1	1	30	30	30	+⅛
20⅛	10	Grand Union	19	16⅛	15⅛	16⅛	
48⅛	34⅛	Grand Union pf 3	6	43⅛	42⅛	43⅛	+1⅛
42⅛	29⅛	Grant (W T) Co 1	1	32⅛	32⅛	32⅛	—⅛
102	71⅛	Great North pf 5	1	82	81⅛	81⅛	
28⅛	18	Great N Ore ctfs 2⅛	1	21⅛	21	21	—⅛
34⅛	18⅛	Great West Sug 1.40	1	18⅛	18⅛	18⅛	0
120	110⅛	Great West Sug pf 7	110	116	116	116	+⅛
28	12⅛	Grigsby - Grunow	7	14	13⅛	13⅛	—⅛
		—H—H—H—					
38	26	Hackensack Wat 1¼	150	28⅛	28⅛	28⅛	—1⅛
28⅛	12⅛	Hahn Dep't Store	2	16⅛	16⅛	16⅛	0
20	10½	Hartman Corp B 1.20	2	12⅛	12	12	—⅛
109	70	Hershey Choc 5	1	94	94	94	
116⅛	82⅛	Houston Oil	4	84⅛	83⅛	84⅛	—⅛
58⅛	41	Hudson & Manhat 3.50		46⅛	46⅛	46⅛	
26⅛	13	Hupp Motor Car 2	4	14	13⅛	13⅛	+⅛
		—I—I—I—					
33	19⅛	Independ Oil & Gas 2	2	21⅛	21⅛	21⅛	
239	154⅛	Ingersoll Rand 4	1	198	194	198	+8⅛
38	12⅛	Inspiration Copper 2	1	15⅛	15⅛	15⅛	—⅛
39⅛	20⅛	Interboro Rapid Tran	6	27⅛	26	27	+⅛
8⅛	4⅛	Internat Agric Corp		6	6	6	
197⅛	155	Int Bus Mach 6a		178⅛	178⅛	178⅛	+⅛
18⅛	11	International Carriers ¼	2	12⅛	12⅛	12⅛	0
14⅛	5	Internat Com Eng	1	6⅛	6⅛	6⅛	+⅛
144⅛	47⅛	Internat Com Eng pf	1	67	66⅛	67	+1
68	53	Internat Com Eng pf cf	1	67	67	67	
115⅛	76	Inter Harvester 2½	4	82⅛	81⅛	82⅛	—⅛
55	31⅛	Inter Hydro Elec 2k	1	38⅛	38	38⅛	+1⅛
92	65⅛	Internat Match pf 4	1	79	78⅛	79	+1⅛
38⅛	19	Inter Mer Marine 1	8	22	21⅛	21⅛	+⅛
45⅛	21	Inter Nickel of Can 1	106	23⅛	22⅛	23⅛	—⅛
86	70	Internat Paper 7% pf 7	120	80	78⅛	80	+2
57	38⅛	Internat Print Ink 3	1	37	37	37	
45⅛	36	Internat Salt	1	39⅛	38⅛	39⅛	
77⅛	40⅛	Internat Tel & Tel 2	6	46⅛	46⅛	46⅛	0
40	18	Interstate D Store 2	8	24⅛	24	24⅛	+⅛
29	14	Investors Equity 2	2	15⅛	15⅛	15⅛	
		—J—J—J—					
148⅛	70	Johns-Manville Corp 3	3	85⅛	84	85	+⅛
128⅛	118⅛	Jones & Laughlin pf 7	110	123	121⅛	123	+2
		—K—K—K—					
26⅛	24	Kayser (J) 1½		24	24	24	0
38⅛	22⅛	Kelsey Hayes Wheel 2	1	31	30⅛	31	+⅛
25⅛	7⅛	Kelvinator Corp	1	17⅛	17⅛	17⅛	—⅛
62⅛	37⅛	Kennecott Copper 3	4	39⅛	38⅛	39⅛	+⅛
7⅛	1⅛	Kolster Radio	35	3	3	3	0
36⅛	26⅛	Kreuger & Toll 1.60	6	27⅛	27⅛	27⅛	0
40⅛	21	Kroger Groc & Bak 1a	6	23⅛	23⅛	23⅛	0
		—L—L—L—					
29⅛	21⅛	Lago Oil & Tran	1	23⅛	23⅛	23⅛	+⅛
118⅛	76⅛	Lambert Co 8		82	82	82	+⅛
108⅛	105	Lehigh Port Cem pf 7	1100	105	105	105	
37⅛	23⅛	Lehigh Valley Coal pf 3	2	27	26	27	
97⅛	67	Lehman Corp 3	3	74	73⅛	74	0
42	22⅛	Lehn & Fink 3	1	29⅛	29⅛	29⅛	
113⅛	80⅛	Liggett & Meyers B 5	4	84⅛	84⅛	84⅛	—⅛
91⅛	65⅛	Liquid Carbonic 4	1	68	68	68	—⅛
95⅛	62⅛	Loew's Incorp 3	1	71⅛	70⅛	71⅛	—⅛
31	19⅛	Lorillard (P) Co	16	20⅛	19⅛	20⅛	—⅛
153⅛	119	Louisville & Nash 7	4	120	119	119	—1⅛
45⅛	20⅛	Ludlum Steel 1	2	26⅛	26⅛	26⅛	+⅛
		—M—M—M—					
44	31⅛	McGraw-Hill Publish 2		34⅛	34⅛	34⅛	—⅛
35	21⅛	McKeesport Tin P 4	6	32⅛	32⅛	32⅛	+⅛
37⅛	18⅛	McKesson & Robbins 1	1	20⅛	20⅛	20⅛	—⅛
130	109	Macy (RH) Co 3	1	119	119	119	
39⅛	20⅛	Magma Copper 4	3	23	23	23	
60	46⅛	Manhat Elevated gtd 7	170	50	50	50	0
40⅛	25⅛	Manhat El mod gtd .35	9	31	30	30	—⅛
35⅛	21⅛	Marine Midland Corp		23	23	23	0
45⅛	26⅛	Maren Field 2½		27⅛	27⅛	27⅛	+⅛
41⅛	22⅛	Mathieson Alk Wks 2	2	26⅛	26⅛	26⅛	+⅛
40⅛	21⅛	Maytag Co pf w w 3	1	24⅛	24⅛	24⅛	—⅛
37	18	Mexican Seaboard	4	22⅛	22⅛	22⅛	+⅛
38⅛	16	Miami Copper 1½	2	16⅛	16⅛	16⅛	—⅛
36	22⅛	Mid-Continent Pet 2		24	24	24	—⅛
2⅛	1	Middle States Oil ctfs	2	1	1	1	
42	21⅛	Midland Steel Prod 3	4	31⅛	31	31⅛	0
108⅛	84	Midland S Pro 1st pf 8	3	99⅛	99⅛	99⅛	—⅛
148⅛	116⅛	Missouri Pacific pf 5	3	124⅛	124⅛	124⅛	+⅛
49⅛	21	Montgomery Ward 3	8	30⅛	30	30⅛	+⅛
67	52	Morrell & Co 4.40		55	55	55	
2	1⅛	Mother Lode .30	6	1⅛	1⅛	1⅛	+⅛
11⅛	5⅛	Moto Meter Gauge & E		6	6	6	+⅛
28⅛	12⅛	Murray Co of Am 2½ 1	1	17⅛	17⅛	17⅛	+⅛
		—N—N—N—					
58⅛	30⅛	Nash Motor 4	6	35	35	35	—⅛
28⅛	10⅛	National Acme 1⅛		12⅛	12⅛	12⅛	—⅛
20	8⅛	National Bellas Hess	1	9⅛	9⅛	9⅛	—⅛
93⅛	71	National Biscuit 1.80	6	80	80	80	+1
92⅛	42⅛	National Cash R A 4b	6	46⅛	46	46	0
62	42⅛	National Dairy Prod 1a	8	52⅛	52⅛	52⅛	—⅛
159⅛	126	National Lead 5b		130	130	130	
141⅛	135⅛	National Lead pf A 7	140	141	141	141	
58⅛	32	National Pow & Lt 1	2	40⅛	40⅛	40	—⅛
1⅛	⅛	Nat Ry of Mexico 2d pf	1	1⅛	1⅛	1⅛	
124⅛	101	Nat Supply 3	3	106⅛	105	106⅛	
31	14⅛	Nevada Consol Cop 1⅛		16⅛	16⅛	16⅛	
47	27⅛	N York Air Brake 2.50		30⅛	30⅛	30⅛	
128⅛	97⅛	N York N H & H 4		104⅛	104⅛	104⅛	0
118	110	N York Steam 7% pf 7	110	112⅛	112⅛	112⅛	
132⅛	87⅛	North American 10%1	14	99⅛	97⅛	99⅛	+1⅛
14⅛	7⅛	North Amer Aviation	6	9⅛	9	9⅛	+⅛
97	68⅛	Northern Pacific 5	1	75⅛	75⅛	75⅛	+⅛
		—O—O—O—					
24⅛	9⅛	Oil Well Supply	2	22	22	22	0
106⅛	85	Oil Well Supply pf 7	180	104	101	101	
5⅛	2⅛	Omnibus Corp	2	3⅛	3⅛	3⅛	
75	55	Otis Elevator 2⅛		64⅛	64⅛	64⅛	0
110	79	Outlet Co pf 7	110	108	108	108	
60⅛	45⅛	Owens Illinois Glass 3	3	48	48	48	
		—P—P—P—					
107⅛	73	Pacific Light Corp 3	3	77⅛	76	77⅛	+⅛
25⅛	13⅛	Packard Motor 1	6	14⅛	14⅛	14⅛	—⅛
65⅛	47⅛	Pan-Am Pet & Tran B	1	55⅛	55⅛	55⅛	—⅛
77⅛	45⅛	Para Pub Corp 4	3	59	59	59	—⅛
4⅛	1⅛	Park Utah Consol		2	2	2	—⅛
26⅛	9	Parmelee Trans 1⅛		9⅛	9⅛	9⅛	0
9⅛	3⅛	Pathe Exchange		4⅛	4⅛	4⅛	
14	4⅛	Peerless Motor	2	5	4⅛	5	—⅛
86⅛	69⅛	Penna R R 4	7	75	74⅛	75	+⅛
22⅛	19⅛	Petroleum Corp 1⅛	1	20⅛	20⅛	20⅛	—⅛
27⅛	16⅛	Phillips-Jones 3	1	20	20	20	
44⅛	29⅛	Phillips Petroleum 2	1	33	32⅛	32⅛	0
3⅛	1	Pierce Oil	1	1⅛	1⅛	1⅛	+⅛
3⅛	2⅛	Pierce Petroleum		2⅛	2⅛	2⅛	
60⅛	39⅛	Pirelli Co 2.55		41⅛	41⅛	41⅛	
110	84	Pitts Coal of Pa pf	1	87	87	87	
37⅛	9	Porto Rican-Am Tob B		11⅛	11⅛	11⅛	—⅛
58⅛	36⅛	Prairie Oil & Gas 2	1	37	37	37	0
60	44⅛	Prairie Pipe Line 3	3	45	45	45	0
79⅛	65⅛	Procter & Gamble 2.40	4	73⅛	73	73⅛	+⅛
137⅛	81⅛	Pub Ser of N J 2.40	3	91⅛	90⅛	91⅛	+⅛
108⅛	91⅛	Pub Ser of N J 8% pf 8	3	94⅛	94⅛	94⅛	0
88⅛	65	Pullman Incorp 4	4	69	69	69	—⅛
27⅛	19⅛	Pure Oil (The) 1⅛		21⅛	21⅛	21⅛	—⅛
65⅛	58	Purity Bakeries 4		62	62	62	+1
		—R—R—R—					
69⅛	35⅛	Radio Corp of Am	118	42⅛	41⅛	42⅛	+⅛
50	19	Radio Keith Orpheum	10	21⅛	20⅛	21⅛	+⅛
46⅛	28	Remington R 1.60	12	28	27⅛	28	+⅛
101⅛	95⅛	Remington R 1st pf 7		95⅛	95⅛	95⅛	
14⅛	9⅛	Reo Motor Car .80	1	9⅛	9⅛	9⅛	
79⅛	37⅛	Republic Steel Corp 4	1	46	45⅛	46	+⅛
58⅛	46⅛	Reynolds Tobacco B 3	2	50⅛	50⅛	50⅛	0
24⅛	14⅛	Richfield Oil (Cal) 2	1	17⅛	17⅛	17⅛	—⅛
		—S—S—S—					
122⅛	58⅛	Safeway Stores 5	3	63	62	62	—⅛
31⅛	16	Savage Arms 2	1	20	20	20	0
12⅛	6	Seaboard Air Line	2	6⅛	6⅛	6⅛	—⅛
100⅛	59⅛	Sears Roebuck 2½e	4	65⅛	65⅛	65⅛	—1⅛
23	7	Second Nat Investors		10	10	10	
15⅛	6⅛	Servel Incorp	1	7	6⅛	7	0
25⅛	15	Shell Union Oil 1.40	1	19⅛	19⅛	19⅛	+⅛
106⅛	95	Shell Union Oil pf 5½	3	100	100	100	0
38	21	Simmons Co	3	25	24⅛	24⅛	—⅛
37⅛	18	Simms Petroleum 1.60	3	21⅛	21	21	—⅛
32	20	Sinclair Consol Oil 2	19	24⅛	23⅛	24⅛	+⅛
112⅛	105	*Sinclair Consol Oil pf 8		109⅛	109⅛	109⅛	
42	25⅛	Skelly Oil 2		29⅛	29⅛	29⅛	—1⅛
78	52⅛	Southern Cal Edison 2	4	56⅛	56⅛	56⅛	—⅛
136⅛	80⅛	Southern Railways 8	3	86⅛	85⅛	86⅛	—1⅛
37⅛	19⅛	Spang Chalfant	3	22	22	22	0
30⅛	18⅛	Sparks Withington 1	6	23⅛	22⅛	22⅛	—⅛
30⅛	14⅛	Spicer Mfg Co		16⅛	16⅛	16⅛	
62	10⅛	Spiegel-May Stern	1	17⅛	17⅛	17⅛	
25⅛	17	Standard Brands 1⅛	4	20⅛	20	20⅛	+⅛
7	3⅛	Standard Comer Tob	1	4⅛	4⅛	4⅛	
129⅛	85⅛	Standard Gas & E 3½	8	95⅛	94⅛	95⅛	+1⅛
75	55⅛	Stand Oil Cal 2½		62⅛	62⅛	62⅛	+⅛
65	55⅛	Stand Oil Kans 2		61⅛	61⅛	61⅛	
84⅛	67⅛	Stand Oil (N J) 2b	31	72⅛	71⅛	72⅛	+⅛
40⅛	30	Stand Oil (N Y) 1.60	1	32⅛	32	32⅛	+⅛
113⅛	70⅛	Stone & Webster 4	3	82⅛	82	82⅛	+⅛
47⅛	24⅛	Studebaker 3	2	31	30⅛	31	0
122⅛	101⅛	Sun Oil pf 6	*20	108	108	108	+3
46⅛	40	Superheater Co 2½	1	46	46	46	0
8⅛	2	Superior Oil	6	3⅛	3⅛	3⅛	0
		—T—T—T—					
20⅛	10⅛	Telautograph Corp 1⅛ b		10⅛	10⅛	10⅛	
17	11	Tennessee Copper 1		11⅛	11⅛	11⅛	—⅛
60⅛	50⅛	Texas Corp 3	3	52⅛	52⅛	52⅛	+⅛
67⅛	51⅛	Texas Gulf Sulphur 4	1	55⅛	55⅛	55⅛	+⅛
38⅛	19⅛	Texas Pac Land Trust	2	21⅛	21⅛	21⅛	—⅛
38⅛	17⅛	Thatcher Mfg Co 1.60	3	24⅛	23⅛	24⅛	+⅛
23⅛	11	Thermoid Co	1	12⅛	11⅛	12⅛	+⅛
17⅛	10⅛	Tide Water A Oil .60	2	14	13⅛	13⅛	+⅛
88⅛	60⅛	Timken Roller Bear 3	8	67⅛	65⅛	67⅛	+2⅛
28⅛	21⅛	Transamerica Crp 1.60	14	22	21⅛	22	—⅛
24	10⅛	Transcont Oil .20	3	10⅛	10⅛	10⅛	—⅛
28⅛	11⅛	Transue & Williams 1	1	13	13	13	0
18⅛	9⅛	Tri-Continental	4	12	12⅛	12⅛	—⅛
		—U—U—U—					
106⅛	62	Un Carb & Carbon 2.60	7	73⅛	72⅛	73⅛	+1⅛
242⅛	200	Union Pacific 10	2	220	220	220	
92	83⅛	Union Pacific pf 4	1	85⅛	85⅛	85⅛	
99	49⅛	United Air & Tran	24	59⅛	58⅛	59⅛	—⅛
94	40⅛	United Carbon 2	3	50	49	50	—⅛
9	4	United Cigar Store	1	6⅛	6⅛	6⅛	0
52	28⅛	United Corp ¼	149	32⅛	31⅛	32⅛	+⅛
52⅛	45	United Corp pf 3	1	50⅛	50⅛	50⅛	+⅛
105	85	United Fruit 4	6	87⅛	87	87⅛	+⅛
49⅛	31⅛	United Gas Imp 1.20	24	35⅛	34⅛	35⅛	+⅛
14	4⅛	United Stores Corp A	3	11⅛	11⅛	11⅛	
50⅛	18⅛	United Stores Corp pf	2	45	45	45	0
45⅛	18⅛	Un S C Ir P & Fdr 2		22	22⅛	22	+⅛
30⅛	9⅛	United States Distrib		10	10	10	
26	15	United States & For S	1	17⅛	17⅛	17⅛	
139⅛	62⅛	U S Ind Alcohol 6	1	65⅛	65⅛	65⅛	—2⅛
26	15	United States Leath A	1	16	16	16	
88	77⅛	Uni States Leath pr pf 7		80	80	80	0
38	20	United States Rubber	2	21	20⅛	20⅛	—⅛
198⅛	151⅛	U S Steel 7	42	166⅛	165	166⅛	+⅛
114⅛	99	Universal Leaf Tob pf 7	110	99⅛	99⅛	99⅛	—⅛
9⅛	2⅛	Universal Pipe & Rad	6	4	4	4	—⅛
48	30	Utilities Pow & Lt A 2k	2	33⅛	33⅛	33⅛	+⅛
		—V—V—V—					
7⅛	2⅛	Vadsco Sales	2	2⅛	2⅛	2⅛	0
148⅛	49⅛	Vanadium Steel 3	70	58⅛	57⅛	58⅛	+⅛
105⅛	100	Vir Elec & Pow 6% pf 6	150	102⅛	102⅛	102⅛	+⅛
149⅛	65	Vulcan Detinning 4	120	82	78	82	+4
		—W—W—W—					
31⅛	24⅛	Waldorf System 1⅛	1	26⅛	26⅛	26⅛	+⅛
50	21⅛	Ward Baking A	150	26⅛	25	26⅛	+⅛
77⅛	56	Ward Baking pf 7	1	59	59	59	+⅛
80⅛	29⅛	Warner Bro Pict 4	47	37	35⅛	35⅛	—1⅛
27	12⅛	Warner Quinlan 1	1	15⅛	15⅛	15⅛	
104	97⅛	West Penn Elec 6% pf 6	120	101⅛	101⅛	101⅛	0
111⅛	108⅛	West Penn Elec 7% pf 7	120	110⅛	110	110⅛	—1⅛
24⅛	11	Western Dairy Prod B	2	11⅛	11⅛	11⅛	+⅛
52	36⅛	Westinghouse A Brake 2	1	39	38⅛	39	+⅛
201⅛	124⅛	Westinghouse E & M 5	15	145⅛	143⅛	144⅛	+1
21	7	Westark Radio St	1	10	10	10	—⅛
48	27⅛	White Motors 2		32⅛	32⅛	32⅛	
64⅛	57⅛	White Rock Min Spgs 4a		57	57	57	
7⅛	3	Wilson & Co		3⅛	3⅛	3⅛	—⅛
72⅛	51⅛	Woolw'th (FW) Co 2.40	2	55⅛	55⅛	55⅛	+⅛
169	87⅛	Worthington Pump		126⅛	125	126⅛	+1⅛
81	67⅛	Wrigley (W) Jr 4	2	78	77⅛	78	+2
		—Y—Y—Y—					
77	40	Yale & Towne 4	6	40⅛	40	40⅛	+⅛
24	12⅛	Yellow Tr & Coach		25⅛	25	25	0

*Ex-dividend; †Ex-rights; (a) Plus extras; (b) Including extras; (c) Transactions in cash; (d) Partly stock; (f) Payable quarterly, payable in common stock; (g) Extra stock; (h) Paid so far this year; (i) Payable in stock.

COPPERWELD UP IN LOCAL MARKET

Stock Sells Higher at Start Following Four-Point Rise Yesterday

Copperweld Steel scored a further gain at the opening of the Pittsburgh Stock Exchange today, carrying through on the rise which started yesterday when the stock advanced four points.

Yesterday's upturn in Copperweld came as a surprise to the Street and was one of the few enlivening incidents in an unusually dull week. The Street had no explanation of the sharp advance other than that the stock was scarce at anything near the previously prevailing levels. The rise of four points for the session took place on a turnover of less than 200 shares.

The tone of the general list was better today although there was no noticeable change in the trading volume. Blaw Knox slipped back a small fraction but other changes were in the upward direction.

Bellas Hess Sales Decrease in July

NEW YORK, Aug. 2.—The National Bellas Hess Company reported July gross cash receipts of $2,412,454, a decrease of 26.2 per cent from $3,271,105 for the like month last year, and for the seven months ended July 31, $20,692,899, a decrease of 27.7 from $28,638,770. The statement explained that as receipts this year included figures for units not operated in the early months of 1929, the actual comparative decrease for the period was 34.48 per cent.

LOCAL STOCKS

Saturday, August 2, 1930.
(Quotations at the Close.)

	Par.	Bid.	Ask.
Banks—			
Bank of Pgh. N. A.	[illegible]	[illegible]	[illegible]
Colonial Trust	[illegible]	[illegible]	[illegible]
Peoples-Pittsburgh Trust	[illegible]	[illegible]	[illegible]
Washington Trust	[illegible]	[illegible]	[illegible]
Western Svgs. & Deposit	[illegible]	[illegible]	[illegible]
Miscellaneous—			
Aluminum Goods Mfg.	[illegible]	[illegible]	[illegible]
American Austin Car	[illegible]	[illegible]	[illegible]
American Fruit Growers	[illegible]	[illegible]	[illegible]
Am. Fruit Growers pfd.	[illegible]	[illegible]	[illegible]
Armstrong Cork	[illegible]	[illegible]	[illegible]
Blaw-Knox	[illegible]	[illegible]	[illegible]
Carnegie Metals	[illegible]	[illegible]	[illegible]
Clark (D. L.) Candy	[illegible]	[illegible]	[illegible]
Devonian Oil	[illegible]	[illegible]	[illegible]
Jones & Laughlin pfd.	[illegible]	[illegible]	[illegible]
Joseph Horne	[illegible]	[illegible]	[illegible]
Liberty Dairy Products	[illegible]	[illegible]	[illegible]
Lone Star Gas	[illegible]	[illegible]	[illegible]
McCrady-Rodgers	[illegible]	[illegible]	[illegible]
Pittsburgh Brewing	[illegible]	[illegible]	[illegible]
Pittsburgh Plate Glass	[illegible]	[illegible]	[illegible]
Pittsburgh Screw & Bolt	[illegible]	[illegible]	[illegible]
Plymouth Oil	[illegible]	[illegible]	[illegible]
Reymer & Bros. Inc.	[illegible]	[illegible]	[illegible]
Salt Creek Consol. Oil	[illegible]	[illegible]	[illegible]
San Toy Mining	[illegible]	[illegible]	[illegible]
Shamrock Oil & Gas	[illegible]	[illegible]	[illegible]
Standard Steel Spring	[illegible]	[illegible]	[illegible]
Union Storage	[illegible]	[illegible]	[illegible]
United Eng. & Fdry.	[illegible]	[illegible]	[illegible]
United States Glass	[illegible]	[illegible]	[illegible]
Vanadium Alloys Steel	[illegible]	[illegible]	[illegible]
Waverly Oil Works A	[illegible]	[illegible]	[illegible]
Westinghouse Air Brake	[illegible]	[illegible]	[illegible]
Witherow Oil	[illegible]	[illegible]	[illegible]
Bonds—			
Shamrock Oil & Gas 6s	[illegible]	[illegible]	[illegible]

Sales on the Exchange.

	Shares.	Price.
Aluminum Goods Mfg.	[illegible]	[illegible]
American Austin Car	[illegible]	[illegible]
Blaw-Knox	[illegible]	[illegible]
Do.	[illegible]	[illegible]
Carnegie Metals	[illegible]	[illegible]
Liberty Dairy Products	[illegible]	[illegible]
Mesta Machine	[illegible]	[illegible]
Phoenix Oil	[illegible]	[illegible]
Pittsburgh Plate Glass	[illegible]	[illegible]
Plymouth Oil	[illegible]	[illegible]
Shamrock Oil & Gas	[illegible]	[illegible]
United Engineering & Fdry.	[illegible]	[illegible]
Bonds—		
Shamrock Oil & Gas 6s	$1000	[illegible]
Do.	2000	[illegible]

UNLISTED STOCKS.

	Par.	Bid.	Ask.
Copperweld Steel	[illegible]	[illegible]	[illegible]
Hachmeister-Lind pfd.	[illegible]	[illegible]	[illegible]
Internat. Business Ltee.	[illegible]	[illegible]	[illegible]
Leonard Oil	[illegible]	[illegible]	[illegible]
Lone Star Gas pfd.	100	[illegible]	[illegible]
Mayflower Drug	[illegible]	[illegible]	[illegible]
Western Public Service	[illegible]	[illegible]	[illegible]

	Shares.	Price.
Copperweld Steel	[illegible]	[illegible]
Do.	[illegible]	[illegible]
Do.	[illegible]	[illegible]
Lone Star Gas pfd.	[illegible]	[illegible]
Western Public Service	[illegible]	[illegible]
West. Public Service rights	[illegible]	[illegible]

LOCAL CURB

(Furnished by Moore, Leonard & Lynch.)

Security—	Bid.	Ask.
*Ally. B'vue & P'ville 5s '35	[illegible]	[illegible]
Am. Fruit Growers 7s '30-'31	[illegible]	[illegible]
Do. 7s '32-'40	[illegible]	[illegible]
Bolivar Coal 6s '40	[illegible]	[illegible]
Broadway Mtrs. Bldg. 6s '48	[illegible]	97
Cent. Ohio Steel Pdts. 6s '43	[illegible]	[illegible]
Citizens Water 5½s '51	[illegible]	[illegible]
Do. 5s '51	[illegible]	[illegible]
Clover Splint Coal 6s '36	[illegible]	101
Connellsvl Coke 6s '48	[illegible]	[illegible]
Crescent L. W. & C. 6½s '38	[illegible]	[illegible]
Dilworth Porter 6s '39	100½	102
Dixie G. & U. 6½s '38 w. w.	[illegible]	[illegible]
Doubleday-Hill Elec. 6½s '41	[illegible]	[illegible]
Follansbee Bros. 6s '47	[illegible]	[illegible]
Frick (H. C.) Coke 5s '30-'32	99½	[illegible]
Do. 5s '33-'44	100	[illegible]
Fry (H. C.) Glass 6s '32	[illegible]	92
Frick-Reid Supply 6s '43	[illegible]	100
Grant Building 7s '41	[illegible]	[illegible]
Hanna (M. A.) 6s '34	[illegible]	101½
Jones & Laughlin Steel 5s '39	102½	104
Kaufmann D. S. sec. 5½s '36	[illegible]	[illegible]
Loew's Thea. & Real. 6s '47	[illegible]	[illegible]
Mackintosh-Hemphill 6s '43	[illegible]	[illegible]
McClintic-M'shall 5½s '32-'37	100½	101½
McKinney Mfg. 6s '42	[illegible]	[illegible]
*Mt. Wash'n St. Ry. 5s '33	[illegible]	[illegible]
Nat. Union mtge. 6s '31-'46	[illegible]	[illegible]
National Fireproofing 5½s '47	[illegible]	[illegible]
Ohio Valley Clay 6½s '41	[illegible]	100
Oklahoma Nat. Gas 6s '46 A	[illegible]	[illegible]
Do. 5s '48 B	[illegible]	[illegible]
‡Penn Federal Corp. 6s '45	[illegible]	[illegible]
Penna. State Water 5½s '52	[illegible]	[illegible]
Pgh. Crucible Steel 5s '31-'32	99½	[illegible]
Do. 5s '33-'45	100	101
Pgh. Hotels Corp. 1st 5½s '48	[illegible]	[illegible]
Pgh. Parking Garages 6s '45	[illegible]	[illegible]
*Pgh. Railways gen. 5s '53	[illegible]	[illegible]
Pgh. Steel Foundry 6s '50	100½	102½
Pgh. Term. W. & T. 5s '36	[illegible]	[illegible]
Pgh. Valve, F. & C. 6s '42	[illegible]	[illegible]
Pgh.-Westm'land Coal 5s '47	[illegible]	[illegible]
Porter (H. K.) 6s '45	[illegible]	[illegible]
Rail & River Coal 5s '38	[illegible]	[illegible]
South Pgh. Water 5s '55	[illegible]	[illegible]
Do. 5s '60	[illegible]	[illegible]
Southern Traction 5s '50	[illegible]	[illegible]
Spang, Chalfant 5s '48	[illegible]	[illegible]
Standard Plate Glass 6s '30	[illegible]	[illegible]
Stand. Textile Pdts. 6½s '42	[illegible]	[illegible]
Stanley-Rowland-Clark 6s '46	[illegible]	[illegible]
Steubenville Pottery 6½s '40	97	100
St. Clair Furnace 5s '30-'31	99½	[illegible]
Do. 5s '32-'39	100½	[illegible]
Superior Steel 6s '36	[illegible]	92
Ward Baking 6s '37	102½	104
Wheeling Traction 5s '31	82	[illegible]
Wilson-Snyder Mfg. 6s '41	[illegible]	[illegible]
*Witherow Steel 6s '52	100	102
Yough. & Ohio Coal 6s '33	97½	[illegible]

*Guaranteed by the Philadelphia Co. by endorsement. †Assumed by the Republic Steel Corp. ‡Guaranteed by Loew's Inc. by endorsement.

LIVESTOCK MARKETS

Pittsburgh.

Total receipts, 6 cars.

Hogs—Receipts, 720 head; market 30 to 50 cents lower. Light light, 140-160 pounds, good and choice, $9.25@10.00; light weight, 160-200 pounds, good and choice, $9.75@10.10; medium weight, 200-250 pounds, good and choice, $9.25@10.10; heavy weight, 250-350 pounds, good and choice, $8.50@9.40; packing sows, 275-500 pounds, medium and good, $6.75@7.50; slaughter pigs, 100-130 pounds, good and choice, $8.00@9.50.

Cattle—Receipts, none; market nominal. Steers, 900-1,100 pounds, good, $9.00@9.75; medium, $8.25@9.00; common, $6.25@8.25. Steers, 1,100-1,300 pounds, good, $7.75@8.75; medium, [illegible]. Heifers, 550-850 pounds, good, $8.50@7.50; common and medium, $4.75@6.50. Cows, good, $5.50@6.50; common and medium, $3.75@5.00; low cutter and cutter, $2.00@3.75. Bulls, yearlings excluded, good, beef, $6.00@7.25; cutter-medium, $4.50@6.00.

Calves—Receipts, 25 head; market steady. Vealers, milk-fed, good and choice, $9.00@11.50; medium, $8.75@9.00; cull and common, $7.50@8.75. Calves, 250-500 pounds, good and choice, $8.00@8.50; common and medium, $3.50@8.00.

Sheep—Receipts, 250 head; market steady. Lambs, 90 pounds down, good and choice, $7.50@9.25; medium, $6.50@7.50; all weights, common, $4.00@6.00. Yearling wethers, 90-110 pounds, medium-choice, $3.25@6.00. Ewes, 90-120 pounds, medium-choice, $2.50@3.50; 120-150 pounds, medium-choice, $2.25@3.25; all weights, cull and common, $1.00@2.50.

Chicago.

Hogs—Receipts, 17,000 head, including 1,000 head direct; active, mostly 10c higher; heavy butchers and packing sows steady to 10c higher; top, $9.75; bulk 160-220 lbs., $9.60@9.75; packing sows, $7.50@8.00; light light, good and choice, 140-160 lbs., $9.50@9.75; light weight, 160-200 lbs., $9.50@9.75; medium weight, 200-250 lbs., $9.25@9.75; heavy weight, 250-350 lbs., $8.75@9.50; packing sows, medium and good, 275-500 lbs., $7.00@8.00; slaughter pigs, good and choice, 100-130 lbs., $8.25@9.40.

Cattle—Receipts, 2,000 head; calves, 1,000 head; generally steady, but rather top heavy after week's sharp advance; light yearlings sold up best; $17-lb. kinds topping at $10.60; most fed steers, $8.50@9.75; slaughter cattle and vealers, steers, good and choice, 950-1,100 lbs., $9.75@11.25; 1,100-1,300 lbs., $9.00@11.25; 1,300-1,500 lbs., $9.00@11.00; common and medium, 600-1,300 lbs., $5.75@9.50; heifers, good and choice, 550-850 lbs., $8.00@10.25; common and medium, $5.00@8.25; cows, good and choice, $5.50@7.75; common and medium, $3.75@5.50; low cutter and cutter, $2.85@4.00; bulls (yearlings excluded), good and choice (beef), $6.50@7.25; cutter to medium, $5.00@7.25; vealers (milk fed), good and choice, $9.00@11.50; medium, $8.50@9.00; cull and common, $6.00@8.50; stocker and feeder cattle, steers, good and choice, 500-1,050 lbs., $6.75@7.50; common and medium, $4.75@6.75.

Sheep—Receipts, 6,000 head; native lambs strong and 25c higher; bulk light sorted kinds, $9.00@9.25; bucks mostly $8.00@8.25; rangers unsold; best held around $9.50; sheep and feeders unchanged; lambs, 90 lbs. down, good and choice, $8.50@9.50; medium, $7.00@8.50; all weights, common, $5.00@7.00; ewes, 90-150 lbs., medium to choice, $2.25@4.00; all weights, cull and common, $1.00@2.75; feeding lambs, 50-75 lbs., good and choice, $6.25@6.75.

East Buffalo.

Hogs—Receipts, 1,800 head; holdovers, 200 head; market very uneven; medium weights about steady, others 10@25c lower, bulk 120-210 lbs., $10.00@10.10; few, $10.15; 220-250 lbs., $9.25@9.75; 250-300 lbs., $8.50@9.15.

Cattle—Receipts, 105 head; cows slow, 25c or more lower; cutter grades, $3.00@3.50.

Calves—Receipts, 400 head; vealers active, 50c@$1 higher; good to choice, $11.50 and mostly $12.00.

Cincinnati.

Hogs—Receipts, 2,200; held over, 780; steady; 170-220 pounds, $9.55@9.80; 250 pounds down, $9.25; nothing done on heavies; 120-150 pounds, $9.25; packing sows, $6.50@7.00.

Cattle—Receipts, 200; calves, 250; demand improved for all classes except common steers and heifers, strong; light weight steers and heifers, 25c higher; best heavy bulls, 25c higher, $6.25; common and medium steers and heifers, $5.00@7.00; better grade, $9.00; cows, $4.50@5.50; cutters, $2.50@3.75; veals opened 50c higher; later trade $1 higher; good to choice, $9.00@10.50; lower grade, $6.00@8.50.

Sheep—Receipts, 1,600; steady; spots strong on better grades lambs; good and choice, $9.00@9.50; throwouts, $5.00@5.50; fat ewes, $2.00@3.50.

THE PRODUCE MARKET

The demand for fruit and vegetables was good today at the wholesale produce markets in Pittsburgh. There were no changes in quotations.

The poultry markets ruled firm, demand good, supply nominal, with slight changes in quotations.

The butter, egg and cheese markets remained steady, demand fair, supply adequate, with slight changes in egg quotations.

Car lot supplies were nominal with 279 cars on track. Arrivals included 10 cars of apples, 2 beets, 2 cabbage, 14 carrots, 4 grapes, 2 cucumbers, 3 lemons, 7 lettuce, 4 onions, 8 oranges, 38 peaches, 3 pears, 2 California fruit, 4 plums, 20 potatoes, 2 sweet potatoes, 7 tomatoes, 1 mixed vegetables and 26 watermelons.

HAY AND GRAIN.

Receipts.

Pennsylvania Railroad—Two cars of hay, 3 shelled corn, 1 ear corn and 4 oats.

NEW HAY.

No. 1 timothy	[illegible]
Standard	[illegible]
No. 2 timothy	[illegible]
No. 1 light clover mixed	[illegible]
No. 1 clover mixed	[illegible]
No. 1 clover	[illegible]

STRAW.

Oats	$11.00@11.50
Wheat	$11.00@11.50

YELLOW CORN.

No. 2 shelled	[illegible]
No. 3 shelled	[illegible]

OATS.

No. 2 white	[illegible]
No. 3 white	[illegible]

PRODUCE.

Beans, hamper	$1.00@2.50
Beets, bunch	[illegible]
Cucumbers, dozen	[illegible]
Do hamper	[illegible]
Cabbage, crates	[illegible]
Cauliflower, California, crates	[illegible]
Do crate	[illegible]
Celery, Florida, dozen	[illegible]
Do crate	[illegible]
Lettuce, Iceberg, crate	[illegible]
Mushrooms, basket	[illegible]
Do pound boxes	[illegible]
Onions	[illegible]
Do crate	[illegible]
Peas, crate	[illegible]
Potatoes, sack	[illegible]
Do barrel, new	[illegible]
Peppers, Florida, crate	[illegible]
Radishes, dozen	[illegible]
Sweet potatoes, hamper	[illegible]
Spinach, bushel	[illegible]
Tomatoes, lugs, chip	[illegible]
Turnips, bushel	[illegible]

EGGS.

Nearby, firsts	20@22c	Do hennery white	[illegible]
Do ex.	24@27c	Duck eggs	[illegible]

FRUITS.

Lemons, Cal., box	$6.00@7.00	Apples, bushel, new	$1.50@2.50
Bananas, bunch	$2.50@4.50	Figs, fresh	[illegible]
Oranges, box	$5.00@8.50	Apples	$2.25@4.00

BUTTER AND CHEESE.

TUB.		CHEESE.	
92 score, extra	37c	N Y old full cream	30@31c
Standard	37c	Do new full cream	23@24c
90 score	[illegible]		
88 score	34½c		

PROVISIONS.

HAMS.		DRY SALT MEATS.	
14 to 16 lbs	24½c	Bellies, 20 to 25 pounds	17c
12 to 14 lbs	24½c	SMOKED DRY SALT MEATS.	
10 to 12 lbs	25½c	Bellies, 20 to 25 pounds	19½c
Skinned hams, 16 to 18 lbs	26½c	BEEF CUTS.	
Rosevale	38c	Ribs of beef, native	26c
Do skinned	41c	Short loins, native	38c
PORK CUTS.		Do medium	35c
Loins, 8 to 12 pounds	28½c	Chucks and shoulder, native	19c
Breakfast bacon, 10 to 12 lbs	32c	Do medium	19c
Clear, 6 to 8 pounds	25c	Loin loins, native	30c
LARD.		Rounds, native	25c
Pure, tierces	13½c		
Do 1-pound prints	15½c		

POULTRY.

Hens, heavy	20c	Ducks	15@18c
Do medium	17@18c	Geese	10c
Broilers	25@30c	Turkeys	20@25c
Do Leghorns	18@20c	Hens	28@31c
Old roosters	12c	FRESH KILLED.	
Stags	21c	Full dressed hens	37c

GROCERIES.

ROASTED COFFEE.		RICE.	
Ariosa, lb	35c	Extra fancy head, lb	6¼@7c
Fancy Santos, lb	39c	Do Blue Rose, fancy, lb	5½@6c
Mocha, lb	45c	BEANS.	
FLOUR.		Navy, fancy	[illegible]
Spring wheat, barrel	$8.50	Mich., lb	11½c
Winter	$7.50	Red kidney	11½c
Rye	$7.75	Cal lima, lb	10c
SUGAR.		PEAS.	
Cane, granulated, per cwt	$5.00	Marrowfat	8½c
Do powdered	$6.10	Yellow split	[illegible]
		Green split, lb	10½c

FINANCIAL NEWS AND VIEWS

U. S. RUBBER COMPANY

As an additional step in its move to concentrate its production in a few factories, U. S. Rubber Company is well along on the consolidation of its division for the manufacture of mechanical goods at its plant at Passaic, N. J. Manufacturing heretofore carried on in plants at Chicago, Cleveland and Chelsea, Mass., is now in process of transfer to Passaic. The offices of the mechanical goods department, which have been located for many years at 1790 Broadway, New York City, will be moved to Passaic August 1. A modern steel and concrete factory building has been erected at Passaic to provide additional manufacturing space. The Passaic plant will be the largest in the world devoted to the manufacture of mechanical rubber goods. Other steps in the company's concentration program thus far have been the consolidation of the manufacturing and sales activities of the tire department at Detroit, of the miscellaneous products department at Providence, R. I., and of the clothing department at Cambridge, Mass.

LIBBY-M'NEIL OUTLOOK

Outlook for Libby, McNeil & Libby in the current year is good and volume of business should be normal at lower prices, according to Edward G. McDougall, president. Mr. McDougall stated the company has advantage of lower commodity prices and good inventory position. With exceptions of corn and peas, which, judging from present indications, will show reduction of about 10 per cent below average yield, due to unfavorable weather, pack in all lines should be of normal size and at stable prices. Corn and peas, together with tomatoes, form the chief items of staples. Because of high resistance to effects of hot weather, tomatoes should show an average yield. On the whole, however, production is still at the mercy of the country-wide, protracted heat.

BUILDING ACTIVITY

Increased building activities, chiefly in public works and public utilities, are giving the first important sign of an upward turn in business, according to the Union Trust Company, Cleveland. The efforts of President Hoover immediately after the stock market crash of last autumn to stimulate construction apparently are bearing fruit, the bank says. The volume of public works and public utility construction is mounting to the highest monthly aggregate in a five-year period, it reports. The total for the first six months of the year showed a gain over the same period of 1929 of about 20 per cent.

ARGENTINE GOLD BONDS

J. P. Morgan & Co. and the National City Bank of New York have notified holders of government of the Argentine nation external sinking fund 6 per cent gold bonds, issue of February 1, 1927, sanitary works loan, due February 1, 1961, that $161,493 in cash is available for the purchase for the sinking fund of so many bonds as shall be tendered and accepted for purchase at prices below par. Tenders of such bonds with coupons due on and after February 1, 1931, should be made at a flat price below par.

CENTRAL PUBLIC SERVICE

Operating subsidiaries of Central Public Service Corporation sold customers in their territories merchandise and appliances of a total value of $2,074,416 in the first half this year, E. L. Callahan, general commercial manager, announced. This figure, which represents net sales after deduction of all returns and allowances, was an increase of $254,420, or 13.9 per cent over net sales of $1,819,995 for the corresponding period last year.

MOTOMETER GAUGE

Motometer Gauge and Equipment Company is moving its Long Island plant and offices to Toledo to consolidate them with the W. G. Nagel Electric Company, a subsidiary whose factory has been enlarged. About 800 workers will be employed in the combined plants and production will be increased approximately 50 per cent within 30 days, officials said.

OHIO EDISON CALLS BONDS

The Ohio Edison Company, in connection with its consolidation plans, has called for redemption $2,700,000 of Pennsylvania-Ohio Power and Light Company 6 per cent debentures due July 1, 1939, and $2,246,000 of Northern Ohio Traction and Light Company 6½ per cent debentures due January 1, 1941.

BRUSH ON MIDDLE STATES BOARD

Matthew C. Brush, president of American International Corporation, has been elected a director of Middle States Petroleum Corporation, succeeding James E. Sauge, deceased.

INDUSTRIAL CHIEFS SCORE WAGE CUTS

Business Recession Held No Excuse in Salary Pruning; Truce Effected

By MERRYLE S. RUKEYSER.

NEW YORK, Aug. 2.—The current business recession differs from similar episodes in the past in that it is no longer considered respectable to use trade setbacks as an excuse for cutting wages.

President Hoover, at the White House conferences last November, did much to crystallize the new belief in maintaining wage rates. He effected a truce between captains of industry and labor leaders.

Mr. Rukeyser

The one group pledged itself against wage cutting and the other against strikes, during the period of economic readjustment. The pledges were purely of moral effect, but they helped to set new economic fashions. Nevertheless, of late there has been in a number of instances quiet examples of downward readjustment of wages. But thus far such cuts have proved exceptional. Any general wage cutting would, in my opinion, tend greatly to upset the economic equilibrium, and to postpone the restoration of good times. Business is leaning more and more to Frank A. Vanderlip's modern definition of prosperity as the full employment of labor at high wages.

Of course, even where wage rates have been kept up, business has been harmed by the decline in the total purchasing power of labor, resulting from unemployment. If the unemployed were getting paid and were able to buy goods, business would almost overnight be freed of the curse of subnormal demand. Cyclical unemployment will be relieved when the causative industries, such as the automobile trade and residential building, turn the corner.

Paul H. Douglas, in his monumental new text on "Real Wages in the United States," demonstrates that the more important blow to labor in the past depression came from unemployment rather than cuts in hourly wage rates.

PAY GOES FARTHER

This year, the real wages of those who retained jobs rose sharply, where hourly rates have been maintained. The effect of the 10 per cent decline in commodity prices, which is gradually being reflected in retail prices, stretches the buying power of the pay envelope. The injury to labor as a class this year has been in total or partial unemployment. This is no time to add a third injury, namely, sniping at wage rates.

George F. Johnson, president of the Endicott Johnson Shoe Company, asserted in contributing to a symposium in printers' ink:

"Reducing income of labor is not a remedy for business depression. It is a direct and contributing cause. The best place to start necessary reductions of income is from the overpaid and over-privileged, not the underpaid and under-privileged."

C. R. Palmer, president, Cluett, Peabody and Company, said:

"In my opinion a general reduction of wages and salaries at this time is entirely unwarranted. Such action would be demoralizing and tend to bring about the very conditions we are all striving to avoid. Prosperity and high standard of living in this country are largely the result of good wages. If times proves that the fundamental conditions of this great country are changed, then wage reductions can be wisely considered, but certainly that time has not arrived and probably never will if industrial leaders remain courageous and unselfish."

W. A. Sheaffer, fountain pen manufacturer, asserted:

"Believe it would be serious mistake to reduce wages as it lessens purchasing power of the largest volume of customers and will permanently injure business."

A. R. Erskine, president of the Studebaker Company, reported:

"We have established a standardized working force which works varying hours daily according to production requirements. Have not even considered reducing wages or salaries and do not expect to be confronted with such an alternative."

Howard Coonley, president, Walworth Company, said:

"The Walworth Company has no thought of reducing salaries or wages. In fact, under present conditions we believe this would be unfortunate and we see nothing in the future to warrant such a step."

Arthur Roeder, president, Colorado Fuel and Iron Company, said:

"No progressive management would cut wages or salaries merely because it might have an opportunity or excuse to do so. On the other hand, to say that cuts will not be made would be like declaring a dividend out of anticipated profits. Generally speaking, there is no justification for cutting wages without cutting salaries at the same time. You probably remember Bob Ingersoll's reply when asked how he would improve the world. He said for one thing he would make health contagious instead of disease."

J. A. Farrell, president of the United States Steel Corporation, is also on record against hourly wage cuts.

(Copyright, 1930, Universal Service, Inc.)

Smoker Learns To Be Cautious With Matches

ALIQUIPPA, Pa., Aug. 2.—Andrew Drilak, Aliquippa, lighted his pipe and threw the burning match into a street opening. There was an explosion and Drilak, Paul Olixa, Michael Yelko and John Stanko were burned about the body, face and arms.

Firemen were called to extinguish escaping gas which had ignited.

CAR HITS WALL, POLICE SEEK 2

Police and detectives today were making a county-wide search for a woman believed injured and her male companion who crashed their automobile through the concrete-walled Bauman's garage, Main and Eleventh streets, Sharpsburg, at 1:30 a. m.

The man was seen by a pedestrian to carry the girl out of the wrecked building, and commandeer a passing auto in which they eluded police.

The same machine, according to Oakmont and Sharpsburg police, sideswiped another automobile in front of the Federal Garage, 306 Hulton road, Oakmont, a short time before the Sharpsburg crash.

No one was hurt in the Oakmont accident, according to police. The driver did not stop, police said.

When Motorcycle Patrolman Chester Zygello, of Sharpsburg police, arrived at the scene of the crash, he discovered the automobile had penetrated the garage its entire length.

No glass in the machine was broken, although the windows were up only slight damage having been caused to the fenders, bumper and radiator, Zygello reported.

50 HURT IN RIOT IN BOMBAY

BOMBAY, Aug. 2.—(INS.)—Several prominent Indian Congress leaders were arrested today and 50 natives injured following a clash with police on Crulkshank road.

Included among those under arrest was Vallabhai Patel, who only recently served three months of a six-month prison term on charges of fomenting unrest. He returned from confinement and immediately assumed charge of the civil disobedience campaign instituted by Mahatma Gandhi.

Pandit Malaviya and three other congress committee leaders also were taken to jail by the police to be tried on charges of unlawful assembly. Several women were among those jailed.

The disorder and arrests occurred after police had halted a procession of volunteers headed by the congressional members seeking to enter the foreign quarter of Bombay. Halted in their path, the demonstrators squatted the roadside throughout the night, faced by an equally determined squad of police. All traffic was blocked, with hundreds of native sympathizers watching the passive battle.

Finally, police dispersed the gathering by charging into the crowd with batons.

ARMY CUTS AIR FETE EXHIBITS

WASHINGTON, Aug. 2.—(AP.)—The Army Air Corps is through participating in municipal airport dedications in cities of less than 50,000. The dedication displays are breaking up military training and tactical development, so Assistant Secretary Davison has called a halt. He said:

"We regret taking this step, but airport dedications are becoming no numerous that the Army cannot possibly meet the demands for planes and pilots for exhibition flights. If we did not put a brake on this activity the military usefulness of our pilots would be impaired and the air corps transformed into a flying circus."

Except that the pioneering stage is passed, Davison said he would continue the displays even at a risk of undermining efficiency, adding:

"The pioneering era in landing facilities progress has gone. Airports today are as necessary as railroad stations."

3 Bottle Throwers Fined at Hearing

Charles Berner, 36, of 224 Thirty-ninth street, was fined $50 or 30 days in jail on a suspicious person charge at a hearing this morning before Magistrate Ray Schneider in North Side Police Court.

Berner was arrested yesterday afternoon in Woods Run following a complaint that he and two companions, Daniel Keenan, 29, of 214 Davis avenue, and John Connors, 28, of 3254 Bainton street, North Side, were throwing bottles against a building. His two companions were each fined $10 or 10 days in jail.

Survivor Reveals Sinking of Schooner

BOSTON, Aug. 2.—(AP.)—Joseph Sampson, Halifax, N. S., who said he was a member of the British schooner White Way, told the British consul here that the vessel sank last Saturday on the Western Banks, off Nova Scotia, and that he did not know the whereabouts of the captain and crew of 10 men.

Sampson said he was picked up Thursday by the fishing schooner Mary Goulart after he had drifted 200 miles in a dory.

Master Mysteries

By ARTHUR HOERL

The Hemp Rope

HE HAD RIPPED UP THE BOARDS IN THE ATTIC AND WAS KNEELIN' ON THE FLOOR WHEN I WENT UP AN' SURPRISED HIM. HE DIDN'T PUT UP A FIGHT OF ANY KIND."
5-6

WHAT HAS GONE BEFORE

Jonathan Hubbard, last of an old New York family, is found hanged in the attic of his house. The house, an out-of-date mansion, is suspected of being haunted by the ghost of Darrell, a gambler, who was reported to have won the estate from a Hubbard early in the nineteenth century. By observation and deduction Robin Dale gives the police a synthetic description of the culprit: "He is a robust man at least six feet tall, wears eyeglasses, is left-handed, above average intelligence and probably is fond of water." Ralph Barnes, Hubbard's lawyer, calls with a new will the old man was to sign, disinheriting his nephew, Andrew Eastly. A neighbor tells of two visits made at the Hubbard house the night of the murder. Also of the appearance of a light in the attic about midnight. Andrew Eastly is questioned by Capt. Blake. Eastly cannot prove the alibi for his actions on the night of the crime. He admits knowledge that he was to be disinherited. Also, that he stole money from his uncle. There was also a wordy fight between the two. At the reading of the original will, Hubbard's housekeeper is surprised into a damaging statement. It also develops that the estate is much smaller than anticipated. Hubbard has been losing heavily on the stock market for years.

Now Go on With the Story.

CHAPTER VI.

Capt. Blake made no explanation until he and Robin Dale had left Ralph Barnes' office and were in a cab, going uptown. The reporter asked no questions, waiting until the police detective was ready.

"A new development. You remember, the day of the murder, we questioned Stanley, the neighbor of Hubbard? He spoke then of a mysterious man who kept haunting the grounds of the Hubbard place, but I didn't place much stock in that. Well, a few minutes ago he telephoned headquarters that the mysterious figure has appeared again, and has gone into the Hubbard house! I told them to get the policeman on the beat and arrest the man. Maybe we're getting somewhere now."

For a long time Robin Dale sat in silence. It was, undoubtedly, the "ghost" coming to life as he had anticipated. He was wondering if the rest of the drama was going to match his deductions as well.

"Whoever it is has been watchin' the house," said Dale finally, "he knew that Mrs. Lochel was out. Probably would have forced an entrance earlier, but considered it better to wait until dusk."

"I only hope they acted fast enough to catch him," Blake commented.

With the right of way, their taxi arrived at the Fort Washington avenue house 20 minutes after leaving Ralph Barnes' office. They found a police officer in charge and a scowling hulk of a man under arrest.

"Good work, officer," Capt. Blake said. "And now, who are you?" to the prisoner.

"Richard Darrel is the name, second mate on the Iona docked at Bush Terminal," the man answered in a surly tone.

Dale had an opportunity to study the man as Capt Blake questioned him. He was an inch over six feet, with massive shoulders and hands of tremendous size. Out of his sunbrowned features glowed a pair of piercing eyes. Despite his bulk there was nothing uncouth about him; in the civilian clothes he wore he could have passed anywhere as a gentleman which he appeared to be. His surliness arose from chagrin at having been trapped in an act of felony.

"What did you find, officer?" Capt. Blake asked.

"He had ripped up the boards in the attic and was kneelin' on the floor when I went up an' surprised him. He didn't put up a fight of any kind."

"What were you doing in this house?" Blake demanded of the prisoner.

"It may sound anything but ship-shape to you, officer, but I was searchin' for the deed to this property . . . it belongs to me!" And he went on with the recital of the nineteenth century gambling episode which Dale had told Capt. Blake. During the prisoner's recital he explained that he was a direct descendant of the gambler who had been killed and robbed and that he was only trying to obtain what was rightfully his.

"Every time we come to New York I have a try at this . . . I hear they've reported the house haunted. Well, I guess I was responsible with my flash up in the attic looking for the paper. Today I found it! It's damn poor cargo!"

He held out a paper to Capt. Blake, who read it and passed it to Dale. It was a deed, surely enough, made out to Rand Darrel and signed by Allan Hubbard, but across it, in red ink, was written: Received payment in "monie" (and signed) Rand Darrel.

"I guess it wasn't the Hubbards I had a grudge against, and I've gotten myself in a bad way in the bargain."

"What day did your ship arrive, Darrel?" Blake asked.

"Friday, last, at two in the afternoon."

"I suppose you know that Jonathan Hubbard was found murdered on Saturday morning last, and that the deed was done on Friday night?"

"Old Hubbard—murdered—?"

Richard Darrell was locked up on a charge of larceny and unlawful entry and because of the conditions was remanded to the Tombs without bail.

Robin Dale accompanied Capt. Blake to Headquarters. When they were seated in the Captain's office the reporter made his suggestion.

"You have a big room somewhere in the building, haven't you, Captain? I'd like you to dig up a cross beam just as it is at the Hubbard place, the height especially. Then have a hook of the same size, a hammer and the hemp rope that strangled Jonathan Hubbard. The only other thing we need is a chair like that found in the attic. We're going in for a little dramatics, Captain, because I'm afraid you'll never be able to pin anything on the real murderer except by an unexpected trick."

"When do we want it ready, Dale?" ask Capt. Blake. He did not question the method Dale was suggesting, having on other occasions seen the effective results of unusual methods.

"How will tomorrow afternoon do? Will you have everything ready by that time?"

"Tomorrow afternoon at three."

* * *

(What was the nature of the dramatics suggested by Robin Dale? Who was guilty of Jonathan Hubbard's murder? What was the motive? In what way did Robin Dale hope to trick the culprit. Read the solution in the Sun-Telegraph next Saturday.

(Copyright, 1930, King Features Syn., Inc.)

Fire-Scarred Ship Set to Tour Globe

JERSEY CITY, Aug. 2.—(INS.)—Still bearing traces of the fire that on Thursday damaged 500 tons of general cargo in her hold, the Dollar liner President Harrison was to sail today on a round-the-world tour. Divers examined the bottom of the ship, and said it had not been damaged.

SOLUTION TO

The Muffled Shot

By ARTHUR HOERL.

At 8 o'clock that Tuesday night, Capt. Blake, District Attorney Wilfred Sands, and Robin Dale faced all those who had been connected with the Murdock case. Sergt. Jardin stood at the office door, on guard.

Capt. Blake gave Robin Dale the signal to speak. It had been arranged that the reporter would have the privilege of making the announcement that would climax with the arrest of the murderer. Gordon and Grace Stiles stood near the window; not far from them were Diana Amberson and Bertram Forrest (he had been brought from the Tombs); Duncan and Rita Kane sat together; Richard Quincy stood behind his wife's chair; Eric was there with the two other servants from the Stiles household. . . .

Capt. Blake, and even the district attorney, felt the tension as greatly as did those who had been called there that night, for neither of the officials knew what Robin Dale knew.

"Sergt. Jardin, if you will call two officers and search everyone present you will find $10,000, or the greater part of that amount, on the person of the one who killed Jerry Murdock!"

There was a moment's utter silence and then a form made a leap for the door. It was a hopeless gesture, for Jardin stood there, and after a moment of confusion he had Richard Quincy safely manacled.

"Search him, sergeant, and you'll find you have the right man. You all received an anonymous note today. There was a trick in that, for the one with the guilty conscience would take his loot and attempt to escape or at least to hide it. A detective followed Richard Quincy and prevented him from leaving on a westbound train. It is obvious that he had with him $10,000 taken from the body of Jerry Murdock. Without that only possible proof of his guilt he might have escaped any effort of the police to pin the murder upon him.

"And, yet, he was obviously the guilty man. The doped water affected his wife and not him; the dope was put into Mr. Forrest's caraffe the following morning, otherwise it would also have been in the tumbler he drank from the night before; and at that same time the automatic was placed in the traveling bag. It was probably during the confusion following the discovery of the murder.

"Then, the footprints in the snow. The lower door was first unlatched, then passing onto the balcony from his own room, after the drugged water had taken effect, the shot was fired and Quincy let himself down over the balcony, walked backwards carefully to the walk and then entered the house again. The picture of the footprints show a slur at the heel and not at the toe as is made when walking forward in snow.

The motive he did not explain then for the sake of Dolores Quincy. He discussed that later with Blake and Wilfred Sands.

"You heard Quincy admit to his wife that he knew the truth of her relations with Murdock and yet Duncan explained that the murdered man had always kept it secret. Quincy found it out and took his revenge and was going to use the money to enlarge the Dolores Tea Room when that anonymous note raised hob with his conscience."

(Copyright, 1930, by Kings Features Syndicate, Inc.)

CHINESE REDS PERIL CITIES

SHANGHAI, Aug. 2.—(INS.)—The red torch of Communism, fanned by further promises of rich loot similar to that seized in the sacked and burned city of Changsha in Donan province, swept menacingly today toward Shanghai, Hankow, Kiukiang and Kuling.

The raiding hordes, emboldened by their capture of Changsha and encouraged further by reports of weakened government garrisons in most of the river cities in the Yangtse Valley, swept rapidly toward Wuhan cities. They have overrun Kiansi in the south part of the afflicted section, with government troops hastily preparing to evacuate Wanchang and Kiukiang.

Hundreds of terrified natives fled into the larger cities. Foreign residents have been warned against the approaching danger, and in several localities are evacuating.

10 ESCAPE JAIL, FOUR CAUGHT

SALISBURY, N. C., Aug. 2.—(AP.)—Ten men sawed their way out of the Rowan county jail here last night. Four were recaptured early today.

The first man to be recaptured was found walking on a highway six miles from Salisbury. Three others were captured afterward 11 miles from here. Sheriff R. T. Lyerly described all 10 as safecrackers and men held for larceny.

They broke the lock to a large cell block and made their way down a locked corridor to a barred window. Then they sawed one of the bars and squeezed through the small opening to drop to the ground from the second story.

Boy Swimmer's Body Taken From River

The body of Philip Ritchie, 13, of 5029 Chaplain street, who drowned yesterday afternoon while swimming in the Monongahela River at the foot of Hazelwood avenue, was recovered this morning by crews who were dragging the river.

Defeats Brother For Old Job of Late Father

MONACA, Pa., Aug. 2.—Howard R. Koehler defeated his brother, Paulus E. Koehler, Jr., for borough tax collector, to complete the unexpired term of their father, Paulus E. Koehler, Sr., who died recently. The town council filled the vacancy by electing Howard. There were several other candidates.

3 SLAIN IN RAIDS BY DRY AGENTS

HATTIESBURG, Miss., Aug. 2.—(INS.)—An inquest was scheduled today into the fatal shooting of Earl Gray, 19, late yesterday when three dry raiders ambushed a still hidden in a woods.

Gray was shot by one of three deputy sheriffs when he fled. According to Sheriff W. J. Warren, a gun battle preceded the killing. He said two other men were at the still when the officers arrived.

A 350-gallon still was confiscated, Warren said.

MACON, Ga., Aug. 2.—(AP.)—Two men—one a prohibition informer, the other a Negro and an alleged liquor runner, were killed in two battles at the same place between a prohibition raiding party and bootleggers, late last night.

The informer, Herman Warr, a figure in many liquor cases in this section, and in Florida, was fatally wounded in the first battle. Officers brought him to a hospital here, where he died, then they returned to the scene of the encounter, a lonely road not far from Macon, and engaged in another exchange of fire. In this second fight, the Negro, identified as Sam Knight, was shot to death after he had opened fire on the officers.

SEEK POLITICIAN IN DEATH QUIZ

DETROIT, Aug. 2.—(AP.)—Egbert M. Hofmann, political worker for Mayor Charles Bowles in the recent recall campaign, is being sought today by police for questioning in connection with the slaying of Jerry Buckley, political commentator for radio station WMBC.

Mayor Bowles described Hofmann as "a young man of means, interested in aiding police in rounding up violators of the narcotics drug laws."

Police found a bankbook issued to Hofmann in an apartment occupied by Marjorie Mansell, "blues" singer for station WMBC, and Pete Licavoli, gangster, who has eluded police since Buckley was slain. Detectives said Miss Mansell admitted she was Licavoli's sweetheart.

Six thousand persons attended memorial services for Buckley at the Detroit National Guard Armory last night. Judge Charles L. Bartlett, a close friend of the slain announced, in an address said:

"The people of Detroit want a 100 per cent investigation."

DRY HEAD SHUNS PROPAGANDA

WASHINGTON, Aug. 2.—(AP.)—Learning the actual facts of prohibition holds an important place in the program of the reorganized enforcement bureau as drawn up by its chief, Amos W. W. Woodcock.

He has his own agency, created for the purpose of digging down to original sources of information, and has, he says, no intention of accepting the propaganda-tinged statistics of organizations sponsoring or opposing the dry laws.

Within the bureau is a research division, the primary function of which is to obtain trustworthy data on the per capita consumption of intoxicating liquor throughout the nation. He plans to develop this agency to the highest possible point of efficiency.

U. S. Firm to Build Argentine Subway

BUENOS AIRES, Aug. 2.—(INS.)—A $120,000,000 contract for construction of subways beneath Buenos Aires has been granted to American interests, it was revealed.

Dwight P. Robinson & Company, Incorporated, of New York, was reported as the American company behind the scheme, although the concession for the work actually was made to the Compania Anonima Proyectos Construcciones, a Spanish concern with headquarters at Madrid.

Doctor Dies, Woman Ends Life Same Day

CINCINNATI, O., Aug. 2.—(AP.)—Mystery surrounded the finding in a Sulway Park ravine of the body of an unidentified woman about 65 with a bullet wound in her head and a revolver in her hand. In the woman's pocket was a note addressed to Dr. J. K. Scudder. The note was dated July 30, on which day the woman was believed to have ended her life. Dr. Scudder also died that day and was buried.

Landlord Denies Key To Aged Man; Sued

VIENNA, Aug. 2.—(AP.)—In the view of his landlord a tenant 83 years old is too old to have a door key; he might forget to lock an apartment building door after unlocking it. Such was the landlord's defense to a suit for 42 cents over failure to supply the key. The tenant had to wake up the janitor and tip him.

MISS HARD-BOILED

By JANE DIXON

(Continued from Yesterday)

Raquel Gets First Chance To Become Success

WHAT HAS GONE BEFORE

The exotic beauty of Raquel Rojos, half-Spanish and half-American, attracts the attention of the famous Alphonse Courbet, who engages her as a model to go to Paris. Meanwhile he instructs her in his New York salon in the art of wearing beautiful clothes. Heretofore Raquel, who comes from a desert town in Arizona, has worn only home-made garments.

NOW GO ON WITH THE STORY

CHAPTER XVI.

On the third day of her apprenticeship as a model, Raquel had shown such an aptitude for the work that Alphonse, in a ferment of enthusiasm, announced he would entrust her with an important mission.

"You shall accompany me to Park avenue," he said, mentioning a number in the most exclusive section of the street which, for the time being, is the happy hunting ground of the elect. The promised land of those newcomers who campaign deliriously for even an honorable mention on the social ticket.

"In Park avenue," Alphonse continued, "lives a most important client. The most important client of Chez Alphonse. Perhaps I had her in the back of my head when I employed you, ma petite. She must have been very like you, once. We go to exhibit to her, privately, the new models. You shall show them, chere Raquel, and this so unlovely goose shall choose many."

Alphonse shook with enjoyment of the clever trickery he was about to perpetrate.

"Are you sure I will do?" Raquel asked dubiously. Suppose she should fail to please this important client? She might then be dismissed. There would be no Paris. "It's all so new to me."

"You can be perfect, if you will," Alphonse nodded like one who is convinced he has made a wise decision. "The client now cultivates your type. Last year she followed the school of Titian. Such reds I have never seen in a coiffure. This year she elects the exotic. With her face—I tell you the transformation is fearful and wonderful to behold. But you shall see for yourself."

All afternoon in the private salon of Alphonse, Raquel swayed or strutted or fell into graceful poses while the dresses she wore were rejected or sent away to be packed in trunks. Later the trunks would be transported to the Park avenue home of the important client where they would be unpacked by an expert and their contents hung in order for the private showing.

Raquel Amazed

"Take a good rest tonight, cherie," Alphonse advised her when the last gown hed been carried away, "so that you will be fresh for the morning."

Raquel followed his advice rigidly.

Promptly the next morning at eleven, the town car of Alphonse—it was a triumph of French artistry, immaculately black with onyx and silver fittings—drew up at the door of a formidable grey stone pile on Park avenue. Raquel wondered why they were alighting in front of this public building. Surely, from its extent, it could be nothing less.

"The home of the dragon," Alphonse chuckled. "Madame Bosart will be awaiting us. She is always prompt."

A servant in plum-colored livery admitted them to a vastness of hall that was so overpowering it seemed sacrilege to Raquel to speak above a whisper.

They were whisked upward in an elevator that seemed to mount without sound or motion. Raquel found herself in a room as big as the lobby of the Hotel Brixton. A room with sand-colored walls, sand-colored carpets, a scattering of yawning sand-colored chairs. Through an open door she caught what she took to be a room of mirrors. The walls were lined solidly with them.

"The models are in the dressing-room back of that one with the mirrors," said Alphonse. "Miss Emily and two helpers are there. They will groom you, dress you for each showing. Do not hurry the toilettes. Time is not important. Only results. And results depend upon perfection."

She was in the room of mirrors. Two dozen Raquels were watching her from the polished surfaces on every side. The mirrors were arranged so that they reflected a figure from numberless angles. Through an open door Raquel saw the tawny head of Emily bending over an open trunk.

"Another point." — Alphonse lowered his voice so that only she could hear what he said.— "Madame's husband may be called in to approve her choices. He is very young, very bored, inclined to be quarrelsome at times. It is essential that we please him. Our success is entirely in the hands of this young bounder Bosart."

Raquel nodded. Gave herself into the hands of Emily and her helpers. One of these helpers was an artist who worked miracles with brushes, pomades, powders, lotions, creams, rouges, perfumes.

Pleases Client

Less than 15 minutes passed before there trailed through the room of mirrors such a vision of exotic loveliness as drew exclamations of wonder, of incredulity from Alphonse and another occupant of the sand-colored room. Raquel swathed in flowing lengths of flesh chiffons edged with the costliest chinchilla. The sable smoke of her hair rising above a calyx of flesh pinks and mist-greys. The pallor of her skin luminous in its clarity. The scarlet curve of her lips atremble. Her black eyes twin jewels of excitement and desire to please.

"By heaven! Alphonse," Raquel heard a voice gasp, "the creature can't be real!"

Slowly Raquel turned her head toward the speaker. As a lily might turn its face to the sun. She felt a prickly sensation. The sensation of one who, unsuspectingly, takes hold of the handles of an electric battery.

She was gazing at a caricature of herself. A caricature at once horrible and pitiable.

"Come here, my dear," said the caricature. "I've got to touch you before I'll believe you are real. Don't be shy. I am Mrs. Bosart."

"I—I—thought I was seeing myself," breathed Raquel, still bewildered.

Had she schemed for days, Raquel could not have hit upon words *more* gracious, more grateful to the client of Alphonse.

"Do you really think we look alike?" she asked, tilting her head to one side in an absurd attempt to be coy. "I wondered—but you caught the resemblance at once."

False Illusions

Raquel was gettinr a close-up of the caricature now. The woman's face was ravaged as a battlefield over which all the armies of beauty had waged their battles and gone down to defeat. The skin was stretched so tauntly over her bone and flabby muscle that it seemed it must part. A death's head smile drew the withered lips tight at the corners. A smile that was perpetual, even in repose. Eyes, glassy, like agate marbles, held wide open by invisible props. Throat stringy, crinkled like crepe paper despite its heavy coating of enamel.

The emaciation of the woman's body! It was shocking. As if her bones must rattle with her slightest move. Veins ran along the backs of her hands, striving desperately to control their palsy-like cruel blue welts.

"I must call my husband, Mr. Bosart," cackled this amazing woman. "He pretends he takes no interest in my clothes. He does, of course. He adores me, you know."

The glassy eyes were fixed on Raquel as if they expected her to deny the adoration their owner claimed. Raquel forced an approving smile.

"I tell Elsworth—my husband—Mr. Bosart—there's no use of his denying he likes pretties. Else why should he have married me?" The woman cackled at her own tragic humor. "That flesh pink is just the thing for our type of dark beauty. So youthful. We must never forget to accentuate our youth, must we? Just rest here a bit, my dear. Alphonse, don't you dare change her now! Promise. I'll go and fetch Elsworth."

(To Be Continued Monday.)

(Copyright, 1929, Metropolitan Newspaper Service.)

KENTUCKY GOES TO POLLS

LOUISVILLE, Ky., Aug. 2.—(INS.)—Voters of Kentucky were to cast their first votes under the state's new election laws today in a primary to select six congressional nominees.

The law requires that at the end of the day the ballot boxes be locked and the votes tabulated by county election boards on the next week-day, which means a delay of at least one day.

Contests were scheduled in six congressional districts, nominees in the five other districts being unopposed.

Outstanding races are the Democratic primary in the Ninth District and the Republican primary in the Eleventh District. In the Ninth Fred Vinson is opposed by former Gov. William J. Fields, who preceded him as congressman. In the Eleventh Congressman Charles Finley is opposed by Judge William Lewis.

Of the unopposed nominees, Senator Robinson is the Republican candidate to succeed himself for the unexpired term of Ambassador Frederic M. Sackett and the long term next March.

Three women seek Republican nominations. One is Congresswoman Katherine Langley, up for renomination.

Diplomat Sails With Treaty Ratification

NEW YORK, Aug. 2.—(INS.)—With the instrument of ratification of the London naval treaty in his custody, K. Theodore Marriner, chief of the Western European division of the State Department, will sail for England today on the liner Leviathan. The instrument will be placed in the archives of the British foreign office.

LOCAL NET LEAGUE LEADERS FACE TEST

SUN-TELEGRAPH SPORTS

BEST IN PITTSBURGH — SATURDAY, AUGUST 2, 1930 — THIRTEEN

KREMER BUC HOPE TODAY

SPORT COMMENT
by JAMES J. LONG

Robin Hurling in Doubt.
Clark Is Overworked.
Cooper at Trail's End.
Bucs May Rise Again.
Dopesters Boot One.
Stribling Cuts Strings.

STRAIN ENDANGERS BROOKLYN SLAB ACE

GREATER STRENGTH AND steadiness in the pitching department are factors that may enable the Cubs to pass the Robins in the homestretch and beat them out for the pennant. Even those fans around the National League circuit who are pulling for Brooklyn to win are none too confident that the hurling staff will prove equal to the task. When a club's flag lead is as slight as that now held by the Dodgers, a mere two games, it can be retained only by consistently good flinging from day to day, and it is not at all certain that the Flatbush pacesetters are going to get that kind of boxwork.

Bill Clark.

A new danger looms now in the possibility that the form of even the most reliable man on the corps, William Watson Clark, may be affected harmfully by too much toil. Clark has won more games than any other Brooklyn pitcher, having 12 victories to his credit, and under favorable conditions could be depended upon to maintain a winning gait to the finish. But the slump of Dazzy Vance has forced Clark to shoulder more than his share of the pitching burden, and it may be only a question of time until he begins to feel the effects of the strain.

THE EXTENT TO which Clark has been worked owing to the failure of some of the other chuckers to hold up their ends may be judged from the fact that in no fewer than 19 of Brooklyn's last 25 games the southpaw either has warmed up in the bullpen in anticipation of a rescue call, or has seen actual service on the mound as a starting or relief pitcher. And don't imagine for a minute that warming up isn't real work. Deacon Phillippe used to say that he'd rather pitch two whole ball games than warm up once.

Even in real competition, Clark is being overworked. At one stretch this week he appeared in three straight contests, a single event on Tuesday and a double-header on Wednesday. It's a question how long he can stand the grind without weakening, and if he begins to skid, on top of Vance's falling-off and the lack of assurance that Hollis Thurston will be able to keep up his good work, it won't be easy for the Robins to stay in front.

A PITCHING CAREER that reached its peak in Pittsburgh probably has come to a close. Wilbur Cooper, veteran left-hander and former Pirate star, has been released unconditionally by the Shreveport club of the Texas League and may decide to give up the game.

Wilbur Cooper.

Cooper had become a warm favorite in Shreveport by reason of his fine work last year, when he won 17 games against nine defeats and did so well as a pinchhitter in 20 other games that he finished with a batting average of .331.

JUST HOW STRONG the Shreveport fans were for Wilbur may be judged from the fact that in the spring they voted him the most popular member of the club. The left-hander couldn't get going, however, and the management finally decided to let him go. Thus closes a career that only a few years ago saw Cooper ranking as the equal of any southpaw in the country. During his big league days he won 216 games and lost 178. For Pittsburgh in a little more than 12 seasons he won 202 games and lost 159, his record here being featured by the winning of 161 games in his last eight years as a Pirate, the remarkable average of 20 victories per year over that wide span. Wilbur will be 39 before another season rolls around. This year was his twentieth in professional ball.

THE PIRATES DIDN'T stay long in their tie with the Cardinals for fourth place. Yesterday's defeat in Chicago after five straight victories, while the Redbirds were winning in Cincinnati, tumbled the Bucs right back into the fifth hole. The slip probably is only a temporary one, however. A club capable of playing as well as the Rovers have played recently is not likely to remain in the second division for very long.

Even in yesterday's defeat the Ensmen scored seven runs, enough to win the average game with any fair brand of pitching. Twice they fought their way to the front, once overcoming a lead of four runs, only to see the advantage slip away again through ineffective hurling. One more dependable hurler to work regularly would mean much to the Pirates. Efforts have been made in every direction to get such a man, but without success. However, Steve Swetonic will fill the want nicely if he is about ready to start.

DOWN EAST THE scribes are all wrought up over what they are calling a duel between Chuck Klein and Johnny Frederick for the National League championship in the hitting of doubles. When Frederick made four two-baggers in Wednesday's double-header the Brooklyn writers told how he had tied Klein for the leadership with a total of 33 for the season. After yesterday's game, Philadelphia critics told the world that Klein had regained the lead by making his thirty-fourth.

Johnny O'Connell.

It would all be very interesting were it not for the trifling oversight that the real leader of the league is neither Klein nor Frederick, but our own Adam Comorosky, who is ahead of both of them, with 36 to his credit.

JOHNNY O'CONNELL, the young Verona catcher whom the Pirates sent to the Fort Worth club in the Texas League last spring, is making a fine record in spite of physical handicaps. Recently he had a flock of teeth extracted, but went right back to work. Shortly afterward he was stricken with appendicitis, but an operation was found to be not immediately necessary, and after undergoing the freezing treatment he speedily returned to duty. Catching almost every day for Fort Worth, Johnny is not only putting up a great game behind the bat but is also hitting in a fine stride, and in all respects is one of the outstanding backstops of the Lone Star loop.

THERE IS HARDLY any doubt that if one factor had more than another to do with the improvement that has made Young Stribling the foremost heavyweight championship prospect it was his action in cutting the apron strings that bound him to Pa and Ma. It isn't difficult to see how such a change in conditions, whereby Stribling suddenly "grew up" and became his own boss, could transform the Georgian from a mediocre heavyweight into the most-dangerous looking contender for the big title.

Not that Pa and Ma lacked business acumen, showmanship or good match-making judgment. If anything, they were a little too long on some of those qualities. As far as the executive end of things is concerned Pa still transacts the business, and he also works in the boxer's corner.

BUT WILLIE NO longer listens to his father's instructions. He makes his own matches and fights his own fights, and that's where

(Continued on Page Fourteen.)

STUART ADVANCES

SHAWNEE-ON-DELAWARE, Pa., Aug. 2.—(AP.)—Mark Stuart, Fox Hills; Otto Tomee, Trenton, N. J.; Wayne Haley, Buck Hill, and Will Gunn, Jr., Philadelphia, advanced to the semi-final round yesterday in the annual Buckwood invitation golf tournament. Each turned in two victories.

VA. NET FINAL TODAY

HOT SPRINGS, Va., Aug. 2.—(AP.)—Edgar Yeomans and Dooley Mitchell, both of Washington, advanced to the finals of the men's doubles in the Virginia state open tennis tournament yesterday by defeating Paul Kunkel and Byron Huffmann, of Cincinnati, 6-4, 10-8, and 8-6.

FIRST SECTION ENDS PROGRAM TODAY

P. T. A. LEAGUE
MATCHES TODAY.

SECTION I.
University Club at College Hill.
South Hills at P. A. A.
Westinghouse at Edgewood.
Mount Lebanon at Stanton Heights.

SECTION II.
Alpha Kappa Psi at Duquesne Library.
Washington Heights at West Penn Power.
College Avenue at Minnetonka.
Edgewood II at Westinghouse II.

STANDING OF THE TEAMS.

SECTION I.

	Won.	Lost.	Pct.
Edgewood	34	11	.756
Mount Lebanon	30	15	.650
P. A. A.	31	18	.633
Stanton Heights	29	20	.592
South Hills	25	24	.472
College Hill	20	25	.444
University Club	19	24	.442
Westinghouse	13	32	.289

SECTION II.

	Won.	Lost.	Pct.
Westinghouse II	30	4	.937
Duquesne Library	25	11	.758
Washington Heights	25	19	.568
College Avenue	23	21	.523
Canonsburg	21	24	.467
Edgewood II	16	26	.381
Minnetonka	15	28	.349
West Penn Power	15	27	.313
Alpha Kappa Psi	6	40	.144
Philadelphia Company	0	0	.000

By PAUL G. SULLIVAN

According to regular schedule, today's contesting brings to an end hostilities in Section I of the Pittsburgh Tennis Association Inter-Club League titular race. A few—very few—postponed tussles will remain to be reeled off after this afternoon's card has been disposed of, but, though there is still possibility that Mount Lebanon may overtake the champion Edgewood outfit, now firmly ensconced in top position, for practical purposes the crown is in the bag and Edgewood is holding the bag, but not in the ordinary facetious import of the phrase. Quite the contrary!

As matters stand, Edgewood has still to encounter the last place Westinghouse outfit and the runner-up Lebanonians. Mount Lebanon tackles a badly depleted Stanton Heights array today as Edgewood entertains the Electricians. The dope favors both title-chasing combines to cop their impending frays by decisive margins—and that same dope proclaims that Edgewood, featuring the mighty sextet, Paul Hicks, McCook Reed, Sam Harbison, Frank Smith, Andy Smeaton and Chuck Boyd, will lower the Lebanon colors pretty handily when the rivals run off their May 24 postponement at Mount Lebanon a week or so hence.

P. A. A. MAY GAIN

All of which augurs well for the second place chances of Dave O'Loughlin's P. A. A. warriors, who after fluttering around in a daze throughout most of the campaign appear finally to have assembled in force and should click off the visiting South Hills aggregation this afternoon and repeat the stunt against University Club later in the month to boost stock and perhaps standing.

Thus today's program includes several matches that will bear watching as Edgewood, Mount Lebanon, and P. A. A. jockey for advantage. The fourth upper division affair on the slate is also worthy of note, University Club invading College Hill for a fracas that may mean general re-arrangement of the posts of three or four squads well down the rating list.

Section II is not billed to wind up its season till next Saturday, but as far as effect on the championship is concerned, the milling might as well have been terminated some little time ago, for Westinghouse Seconds, unless they go to ruin completely, have the gonfalon sewed up beyond likelihood of serious challenge, even from Sam Keller's crack Duquesne Library host. This afternoon, Westinghouse should have no great difficulty in downing Edgewood Seconds on the Electric lot and, though Duquesne may do even better in its at home party with Ed Seitz's faltering

(Continued on Page Fourteen).

Major Leagues

GAMES TODAY.
NATIONAL LEAGUE.
PITTSBURGH AT CHICAGO.
St. Louis at Cincinnati.
New York at Brooklyn.
Philadelphia at Boston (2).

AMERICAN LEAGUE.
Washington at New York (2).
Boston at Philadelphia (2).
Cleveland at St. Louis.
Chicago at Detroit.

STANDING OF THE CLUBS.
NATIONAL LEAGUE.

	Won.	Lost.	Pct.
Brooklyn	61	40	.610
Chicago	59	41	.590
New York	56	44	.560
St. Louis	49	49	.500
PITTSBURGH	48	50	.490
Boston	45	54	.455
Cincinnati	44	53	.449
Philadelphia	32	64	.333

AMERICAN LEAGUE.

	Won.	Lost.	Pct.
Philadelphia	62	31	.610
Washington	59	40	.596
New York	60	43	.582
Cleveland	54	50	.519
Detroit	49	56	.467
Chicago	42	59	.422
St. Louis	42	63	.400
Boston	35	66	.346

RESULTS YESTERDAY.
NATIONAL LEAGUE.
Chicago ..... 10—PITTSBURGH 7
New York ..... 10—Boston 1
Brooklyn ..... 9—Philadelphia 4
St. Louis ..... 10—Cincinnati 1

AMERICAN LEAGUE.
New York ..... 4—Boston 1
Detroit ..... 12—Chicago 4
Cleveland ..... 8—St. Louis 3
Other clubs not scheduled.

GAMES TOMORROW.
NATIONAL LEAGUE.
PITTSBURGH AT CHICAGO.
St. Louis at Cincinnati.
New York at Brooklyn.
Philadelphia at Boston.

AMERICAN LEAGUE.
Philadelphia at New York.
Boston at Washington.
Chicago at Detroit.
Cleveland at St. Louis.

Buy a Sunday Sun-Telegraph

And from the Classified Ads select a Used Car. Then you will have plenty of time to go and inspect it—in the daylight.

Believe It Or Not

(On request, sent with stamped addressed envelope, Robert L. Ripley will send proofs and details of anything depicted by him in these cartoons.)

By RIPLEY

DARWIN DID NOT CLAIM WE DESCENDED FROM MONKEYS
by FRITZ GUENTER Age 15
THE STRIPED BARBER POLE
SYMBOLIZES THE WINDING BANDAGE ON THE ARM OF A PERSON JUST BLED
Blood-letting was a part of the duties of a barber in ye olde days
A CANARY BIRD NUMBERED ITS EGGS
Owned by GEO. Rand New Orleans
A FROG DOES NOT DRINK WATER — It absorbs it
Here Lies SINCE 1904 MARY MORIARTY ONE OF THE BEST MOTHERS-IN-LAW GOD EVER MADE R I P
MANUEL LABOR of San Francisco WAS ARRESTED AS A VAGRANT FOR REFUSING TO WORK
A GRAVESTONE IN ST MARY'S CEMETERY, HAMILTON, OHIO
8-2
© 1930, King Features Syndicate, Inc., Great Britain rights reserved

EXPLANATIONS OF RIPLEY'S CARTOONS OF YESTERDAY: WILLIAM ALDRICH MADE A CASKET SO HE COULD SIT UP IN IT—William Aldrich, an eccentric bachelor of Mishawaa, Ind., is buried in a reclining posture in the casket designed in accordance with his express orders. A mammoth vault measuring 10x12 feet was built for its reception in the city cemetery.

WILLIAM L. FORD, NEVER LATE TO WORK IN 40 YEARS—Ford retired on March 31, 1930, after having worked for the Diamond State Telephone Company, of Wilmington, Del., continuously for 40 years, during which time he never was late and did not miss a day's work. This unique record is verified by the personnel records of the telephone company.

TOMORROW—THE DEATH MARCH.

CLEMENTS COPS TWO TITLES

Lloyd Clements, representing the North Braddock Athletic Club, was not satisfied with winning one bout, so he ups and wins the 160-pound and the light-heavyweight titles, both by knockouts, in the finals of the American Legion Post 99 Golden Glove tournament which finished last night at the Meyers Bowl, North Braddock.

Clements' first fight of the night was with Carl Cseko, a rugged light-heavy from the Sands A. C., Uniontown, who made things tough for Lloyd before Clements found his chin with a solid right-hand smash in the second round that ended activities for Cseko. Cseko was down in the first round for a nine count, but managed to stick out the round.

WINSO STOPPED

In the middleweight division Clements tackled Billy Winso, veteran boxer, of the Duke O'Hara Club, and continued his knockout assault by stopping Winso in the first round after one minute and 50 seconds of fighting. Again the right mitt was the devastating weapon.

Don Asto, clever featherweight of the Sands A. C., Uniontown, won the 126-pound title by knocking out Ray Jarres, Willow Club, in the third round. A right punch under the heart floored Jarres and he failed to regain his feet before the fatal 10 was reached by the referee.

CHAMPS GET AWARDS

The six surviving fighters in the tournament were presented with diamond-studded gold boxing gloves and the defeated warriors were awarded plain golden gloves

(Continued on Page Fourteen).

Sports Events Carded for Today

BASEBALL.
Pirates at Chicago.
(See regular schedules for other National and American League games).

SWIMMING.
Swimming carnival at Lake Elizabeth, North Side, 2 p. m.

DOG RACING.
Nine races at Geyserula track, Aspinwall, beginning at 8:30 p. m.

GOLF.
Special Saturday programs at all golf and country clubs.

TENNIS.
Pittsburgh Tennis Association Inter-Club League matches: Section I—University Club at College Hill, South Hills at P. A. A., Westinghouse at Edgewood and Mt. Lebanon at Stanton Heights. Section II—Alpha Kappa Psi at Duquesne Library, College Avenue at Minnetonka, Philadelphia Company at Canonsburg, Edgewood at Westinghouse and Washington Heights at West Penn Power.

ROWING.
Fifty-eighth annual championship regatta of National Association of Amateur Oarsmen on Charles River, Boston.

SOCCER.
Annual five-a-side tournament at Scottish Clans' picnic, Kennywood Park, beginning at 10 a. m.

HORSE RACING.
Meetings continued at Saratoga, Arlington Park, Latonia, Kenilworth, Bainbridge and Hamilton (Ohio) and staked at Arlington Park, Ohio State Derby at Bainbridge and United States Hotel stakes and Wilson Memorial at Saratoga).

2-YEAR-OLDS RACE TODAY

SARATOGA SPRINGS, N. Y., Aug. 2.—(AP.)—The battle for the two-year-old turf championship opens up anew here today at the historic Saratoga course, when 12 juveniles go forth in the $15,000 United States Hotel stakes.

Once again Jamestown, the great son of St. James from George D. Widener's barn, with two victories in as many starts, will start as the odds-on-favorite. He went to the post in the flash on the opening day at quotations of 1 to 4 but it is doubtful if he'll be offered at any shorter odds today despite his impressive showings in the past.

The flash was run over five and one-half furlongs while today the youngsters will be asked to step six furlongs with Jamestown carrying the heavy impost of 122 pounds.

MORGANTOWN WINS

MORGANTOWN, W. Va., Aug. 2.—(AP.)—The West Penn Legion juniors of Morgantown defeated the Parkersburg juniors in an exhibition game here yesterday 8 to 2. Parkersburg was runner-up for the Southern West Virginia title, being defeated by Huntington. Morgantown and Huntington meet here next week in a three-game series for the state title.

THE LOWDOWN ON THE BUCS

By THE BENCHWARMER

CHICAGO, Aug. 2.—Well, folks, these Cubs don't look so good on paper or on the field, considering the makeup of the team, but what I mean is they're tough. When they took a look at that scoreboard and saw them Robins out in front they began to strut. They fought Jes like we did in the three games with the Cardinals at Forbes Field.

HEINE BLOWS

Everybody on our club was tickled over our pitchin' of the last week or so, and then Heine goes out there and gets in a jam right at the start. That error of Bartell's hurt him, but they all make fumbles and Dick has been comin' through other ways as good as anybody on the club. He came up with a peach of a single in the third when we went ahead of the Bruins and after they tied it up he led off with a three-bagger which finally got us ahead.

But you can't fool with these bears or they'll claw you. They was desperate in the sixth when they was a run behind and Cuyler went down that line like Wykoff in the intercollegiate race.

WILSON CHEERED

Hack Wilson with his muddy uniform wasn't exactly a dignified sight for the women folks, but how they do cheer him.

Farmer Al is still comin' through with those hits. About four or five of them Cub utility players who want to get in the series dough needed smellin' salts when Al connected for them homers.

Today's Lineup

PIRATES.	CUBS.
L. Waner, cf.	Blair, 2b.
P. Waner, rf.	English, 3b.
Grantham, 2b.	Cuyler, rf.
Comorosky, lf.	Wilson, cf.
Traynor, 3b.	D. Taylor, lf.
Bartell, ss.	Grimm, 1b.
Suhr, 1b.	Hartnett, c.
Bool, c.	Farrell, ss.
Kremer, p.	Malone, p.

League Scoring Records for Week

NATIONAL LEAGUE

	G.	AB.	R.	H.	Pct.
Pittsburgh	6	23	6	8	.348
Cincinnati	6	24	4	8	.333
St. Louis	6	24	4	8	.333
Chicago	6	24	6	7	.292
New York	6	23	5	6	.261
Boston	6	23	3	6	.261
Philadelphia	6	24	3	6	.250
Brooklyn	6	23	3	5	.217

AMERICAN LEAGUE

	G.	AB.	R.	H.	Pct.
Philadelphia	10	40	9	17	.425
New York	8	33	8	14	.424
Detroit	11	46	8	19	.413
Chicago	9	37	6	15	.405
Washington	8	31	5	12	.387
Boston	10	41	5	15	.366
St. Louis	9	37	5	13	.351
Cleveland	9	37	5	13	.351

AMERICAN ASSOCIATION

	G.	AB.	R.	H.	Pct.
Kansas City	8	33	4	13	.394
St. Paul	8	32	5	12	.375
Toledo	8	32	4	11	.344
Louisville	8	33	7	11	.333
Indianapolis	8	32	5	10	.313
Minneapolis	8	32	5	10	.313
Milwaukee	8	32	4	10	.313
Columbus	8	32	4	9	.281

INTERNATIONAL LEAGUE

	G.	AB.	R.	H.	Pct.
Rochester	7	31	10	14	.452
Buffalo	11	44	11	19	.432
Montreal	8	32	7	13	.406
Toronto	8	32	7	13	.406
Baltimore	8	31	7	12	.387
Jersey City	11	44	10	17	.386
Newark	11	44	9	16	.364
Reading	11	41	7	14	.341

Hammell Meets Hess for Title

OCEAN CITY, N. J., Aug. 2.—(AP.)—East and Southwest will meet today for the Atlantic Coast men's singles tennis championship, Bertram Hammell, Swarthmore College, and Jake Hess, Rice Institute, having advanced yesterday to the final round.

In the semi-finals Hammell triumphed over Earl Taylor, University of Texas, 6-2, 6-1, while Hess eliminated Dr. Philip B. Hawk, New York, 6-4, 6-3.

Taylor and Hess, Texas, and Mangan and Considine, Washington, D. C., advanced to the final round in the men's doubles.

HURLERS FAIL AS CUBS BEAT PIRATES

Too Bad

YESTERDAY'S SCORE

PITTSBURGH	AB.	R.	H.	O.	A.	E.
L. Waner, cf	5	0	0	1	0	0
P. Waner, rf	4	1	1	3	0	0
Grantham, 2b	4	1	1	1	3	0
Comorosky, lf	4	1	1	2	0	0
Traynor, 3b	4	1	1	1	2	0
Bartell, ss	4	1	1	2	3	0
Suhr, 1b	4	0	1	9	0	0
Bool, c	4	1	1	6	0	0
Meine, p	1	0	0	0	1	0
Spencer, p	1	0	0	0	0	0
*Braxton	1	0	0	0	0	0
†Rickoff	0	0	0	0	0	0
Totals	37	7	7	24	9	0

CHICAGO	AB.	R.	H.	O.	A.	E.
Blair, 2b	4	1	1	3	3	0
English, 3b	4	1	1	1	3	0
Cuyler, rf	4	1	1	2	0	0
Wilson, cf	4	1	2	3	0	0
D. Taylor, lf	4	0	0	2	0	0
Grimm, 1b	3	1	1	9	1	0
Hartnett, c	3	0	0	6	0	0
Farrell, ss	3	0	0	1	3	1
Tearbout, p	1	0	0	0	1	0
Osborn, p	1	0	0	0	0	0
Totals	35	10	12	27	14	1

*Braxton batted for Spencer in ninth.
†Rickoff ran for Braxton in ninth.

Pittsburgh	0	1	1	0	0	1	0	4	0	—7
Chicago	0	0	0	4	0	0	1	5	x	—10

Earned runs—Pittsburgh 6, Chicago 7. Two-base hits—Blair, Hartnett 2, Traynor, Suhr, Bartell, Wilson. Home runs—Bool 2, Hartnett. Bases on balls—Off Meine 1 (Grimm); off Spencer 1 (English 2, Cuyler, Blair, Grimm 2, Wilson); off Tearbout 1 (Comorosky). Hits—Off Meine, 4 hits and 4 runs (3 earned), in 3-3 inning; off Spencer, 3 hits and 3 runs (4 earned), in 3 2-3 innings; off Tearbout, 6 hits and 3 runs (4 earned), in 7 1-3 innings; off Osborn, 4 hits and 1 run in 2 1-3 innings. First base on errors—Pittsburgh 1, Chicago 1. Sacrifice hit—Wilson. Left on bases—Pittsburgh 4, Chicago 10. Struck out—By Tearbout 2 (Bartell, Suhr); by Osborn 2 (Bool, Spencer); by Spencer 4 (Blair 2, Wilson 2). D. Taylor, English). Winning pitcher—Osborn. Losing pitcher—Spencer.

By CHARLES J. DOYLE,
Staff Correspondent.

CHICAGO, Aug. 2.—The same old uncertain slab staff has come to plague the Pirates again. As the Buccos today pondered their defeat of yesterday they grieved over the fact that their pretty spurt had to be snapped on account of inferior pitching. There was a bit of stupid play on top as the Cubs trimmed the Freebooters in the opener, but in the main it was the collapse of the sharpshooters that threw back the Pittsburghers just when they wanted to show their class.

The faltering sketch put on by Heinie Meine coupled with the all-around brilliance of Hazen Cuyler and a three-bagger by Hack Wilson set the stage for a 10 to 7 triumph for the Bears. The Buccos were leading in the sixth, but Cuyler's speed seemed to unnerve them. After Kiki had beaten out an infield hit with two out, Hack the Wacker tripled to score two tallies and put his club in the lead.

CUYLER STARS

Cuyler's fielding skill cut deeply into the Pittsburgh setback. On two early occasions, Pirate runners feared to attempt to go from first to third on singles to right on account of Ki's throwing prowess and later, with his team nursing a one-run lead, the speedy boy ran to right center to take an extra-base hit from Brother Lloyd who was leading off in the inning.

Cuyler's sprint to first in the sixth with two out came on top of a bad play which seemed to find Gus Suhr off his guard. Here was the critical stage at the time, Blair was on first with two out and the Buccos enjoyed a one-run lead. Spencer tried to catch the runner off the bag. Blair seemed to collide with Suhr as he darted back, the rocket eluding Gus. The latter did not seem to put much snap into his attempt to catch the toss and it rolled to the stands as the runner advanced.

CUBS MAKE BREAK

A club fighting for a pennant doesn't need many breaks of this sort to turn a ball game and the advance to second of Blair stood out when the inning was over.

Cuyler followed with a grounder behind second. Grantham made a neat stop of the ball and had Blair been on first he could

(Continued on Page Fourteen).

Nick Altrock Says:

NEW YORK, Aug. 2.—After giving night baseball a trial, I see the Cincinnati Reds are against it. That suits me. If I had to do my capers under a flock of arc lights, I might as well go in the movies. The Reds claim you can't see the ball well enough to hit it or field it at night. I thought that was just the trouble with the Reds in the daytime, but anyway it's their alibi, so I hope they never introduce evening baseball in the big leagues. If I ever work for a night club, Tex Guinan will own it and not Clark Griffith.

Nick Altrock

(Copyright, 1930, by Chicago Welsh Syndicate.)

YANKS LOOM AS BIG THREAT TO ATHLETICS

RUTH, GEHRIG SLUGGING IN OLD FORM

Associated Press.

With Babe Ruth and Lou Gehrig going like a conflagration, the New York Yankees are looking more and more like the real threat to the supremacy of the Philadelphia Athletics in the American League pennant struggle.

The A's have a commanding lead, eight games ahead of Washington and nine ahead of the Yankees despite the loss of a half game to the New Yorkers through their idleness yesterday, but 51 games remain for each team, and a lot can happen in that number of contests.

YANKS HITTING HARD

It can happen especially when the Yankee slugging duet is hitting the high notes, and Ruth and Gehrig have been doing just that in the past few days. The Babe clouted two home runs yesterday after a lapse of over a week since his last previous four-bagger. They served to win a ball game from the Boston Red Sox, providing three of the Yankee runs in a 4-to-1 victory. They also put the Babe 16 days and 12 games ahead of his record pace of 1927 when he reached his present total of 38 on August 17 in the one hundred and fifteenth game of the season.

Ruth took up yesterday where Gehrig left off in hitting homers and winning games, but Lou still is leading the league in batting and doing his full share for the Yanks. Charley Ruffing did a lot, too, yesterday, as he held Boston to two hits.

The Yankees could not, however, gain on the teams that are pursuing them. Cleveland, in fourth place, and Detroit, in fifth, each won a game, and held their places. The Indians got the jump on the St. Louis Browns by nicking Holland Stiles for two runs in the first inning and held their margin to win, 6 to 3. Detroit hammered Dutch Henry around to inflict on him his fifteenth defeat of the year as Earl Whitehill held Chicago in check. The score was 12 to 4, with the Tigers' 17 hits turning the trick.

CUBS DROP PIRATES

The National League race went along without a change except that the Pittsburgh Pirates, after a brief day in a tie for fourth place, were sent back to the second division. The Pirates went down before the Chicago Cubs, 10 to 7, despite a game rally in the middle of the game.

The St. Louis Cardinals again became the only club in fourth place by trouncing the Cincinnati Reds, 10 to 1. With Wild Bill Hallahan hurling a four-hit game, the cards did not need all the hits they made, as they came suddenly out of a batting slump to the tune of 13 blows.

Brooklyn held its two-game margin over the Cubs by resuming the old pastime of slamming the Phillies from pillar to post, ending the afternoon with 15 hits and a 9 to 4 victory. The league leaders looked to be in trouble for the first two innings, but Harry Smythe could not hold them long, while Adolfo Luque kept his steady hurling pace through the entire game, winning his eleventh victory.

The New York Giants and Boston Braves did the heaviest hitting of the day, and due to Freddy Lindstrom, the Giants made their blows count for a 10 to 4 triumph, their fifth straight. Lindy hit two home runs, a double and a single, and accounted for six of the runs. The winners made 17 hits, while Pete Donohue gave the Braves 16

Mrs. Thompson Wins Virginia Net Title

HOT SPRINGS, Va., Aug. 2.—(AP.)—Mrs. De Lloyd Thompson, Washington, Pa., won the women's singles championships of the Virginia open tennis tournament yesterday afternoon, defeating Miss Margaret Carspecken, Morgantown, W. Va., 11-9 and 6-2.

Campus Comment

By KNUTE ROCKNE

Member All-America Board of Football.

STAMINA AND CONDITION

I was down at the New York Velodrome recently watching the 40-mile motor bike races with Eddie Leonard, the veteran comedian. We had quite a discussion as to which sport, or rather, which branch of athletics, required the best physical condition, the most stamina, the ability to punish oneself to the limit. My vote first went for marathon or basketball, as it used to be played before the delayed offensive became popular.

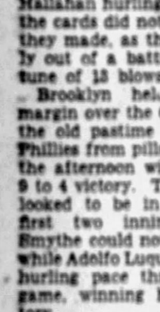

Knute Rockne

"Both are just baby play compared with these long distance bike races," said Eddie. "Look at them out there riding 40 miles in about 59 minutes. Those fellows are all in a half-dozen times before the race is completed. The only thing that keeps them in there is pluck, condition and the knowledge that the other fellows are as all in as they are. And they do it night after night, not once a week. Those men are real athletes. Look at Georgetti, Latournerie and Deulberg."

And I just sat there watching the endless sprinting and marveled. I am inclined to think Leonard is right.

(Copyright, 1930, Christy Walsh Syndicate.)

ALGER VICTOR

READING, PA., Aug. 2.—Billy Alger, 155 pounds, knocked out Danny Devlin, 152 pounds, in the eighth round of a scheduled 10-round bout here last night.

SUN-TELEGRAPH SPORTS

TOLLEY ADVANCES

NEWPORT, R. I., Aug. 2.—Cyril Tolley advanced to the semi-final round of the Newport C. C. invitation tourney yesterday, defeating Brad Oxnard, 7 and 6.

U. S. and French Stars at Auteuil

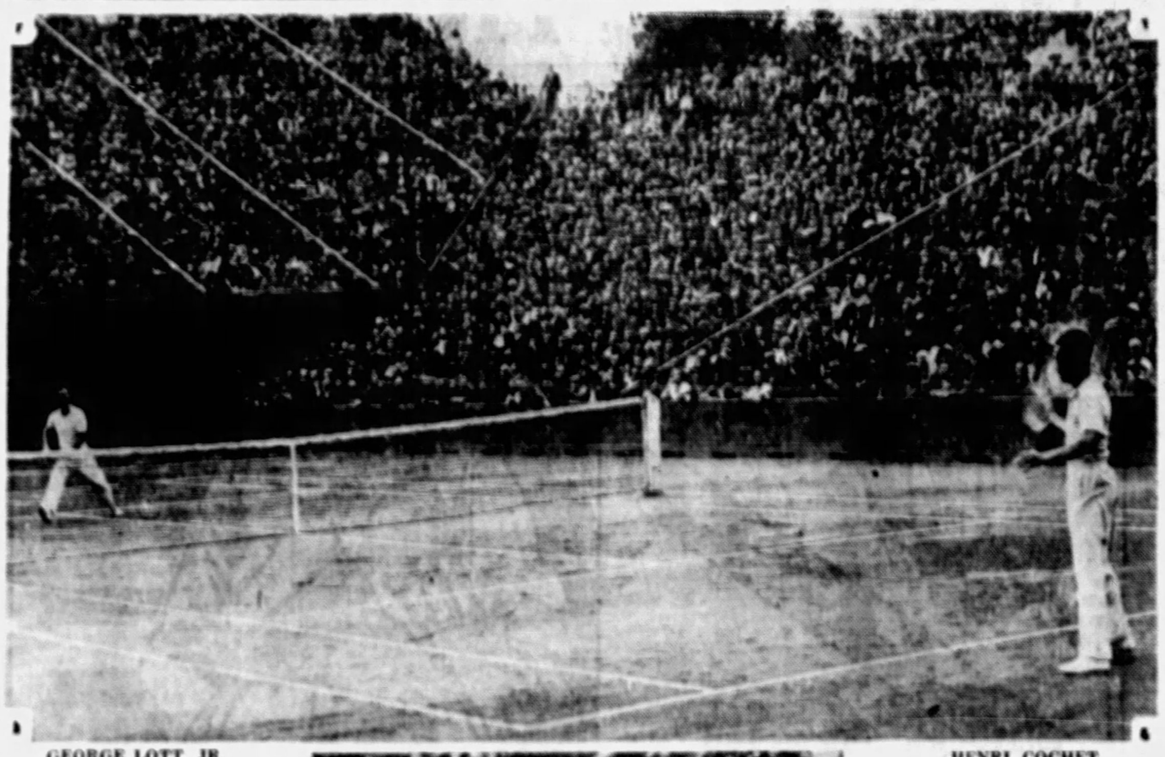

GEORGE LOTT, JR.

HENRI COCHET

Cochet, French ace, stands back on the baseline as he makes George Lott, Jr., do a lot of running about on the court in their battle in the challenge round of the Davis Cup play at Auteuil, France.

PHOTOS BY INTERNATIONAL NEWSREEL

JEAN BOROTRA — BILL TILDEN

Frequent rivals shake hands across the net at conclusion of the only match won by the United States in the Davis Cup challenge round with France.

FRIENDS SHARE VET'S GRIEF

WASHINGTON, Aug. 2.—(AP.)—Mrs. Walter Johnson is dead after a brief illness.

Weakened by a long vigil at the bedside of a son, the wife of the veteran Washington baseball player fell ill two days ago after a heat-ridden motor trip from her husband's former home at Coffeyvill, Kan.

At first it was thought that a long rest would enable her to recover, but her condition became serious Thursday while her husband was at the baseball park preparing to lead the second-place Nationals against the league leading Philadelphia Athletics. He was called by physicians and remained at the hospital until the end early yesterday.

A growing mass of flowers at the Johnson home gave evidence today of the wide sympathy with the man who as "the big train" became known from one end of the country to the other. Among them was a wreath from President and Mrs. Hoover. The game of the Washington team with the New York Yankees on Monday has been postponed to permit his teammates to attend the funeral.

The two were married when he was at the pinnacle of his fame, 16 years ago. Mrs. Johnson was 36 years old and a daughter of former Representative E. E. Roberts of Nevada.

Surviving are her husband and five children. Only the eldest child, Walter, Jr., who is 14, was told of her death which occurred in the same hospital in which he was confined with two broken legs recently.

BUSH DENIES SOX STRIFE

CHICAGO, Aug. 2. — (AP.) — Urban (Red) Faber, veteran spitball pitcher, and Willie Kamm, third baseman, were left at home by Manager Bush, of the Chicago White Sox, when the club moved on to Detroit, it was revealed last night.

Kamm was benched several weeks ago in favor of Blondy Ryan, who came to the Sox from Holy Cross University. It was said Kamm appeared indifferent to Bush, and the veteran, who joined the White Sox in 1923, bearing a $100,000 price tag, was benched as soon as Ryan arrived. Kamm led the American League in fielding in 1928 and 1929.

Faber's difficulty with Bush was said to have started in the first game of a double-header with St. Louis Wednesday. Faber was said to have become enraged and left the game when the Sox infield committed two errors in the first inning after Goslin had doubled.

DETROIT, Aug. 2 — (AP.) — Urban (Red) Faber is with the Chicago White Sox in Detroit. He will pitch in the present series if he is needed, Manager Donie Bush said last night. Bush said Willie Kamm was left in Chicago because of an injury to his leg and would be taken to St. Louis if he is well enough. He said Faber would pitch against St. Louis if he was not used here. Bush denied there is any dissension on the team.

Coe Horse Wins In Saratoga Race

SARATOGA SPRINGS, Aug. 2.—(AP.)—A well calculated ride by Jockey D. Lyons gave W. R. Coe's Conclave an easy victory in the test stakes for fillies, $2,000 added, at Saratoga Springs yesterday.

The Greentree Stables Goose Egg and Gifford A. Cochran's The Beasel set all the early pace and raced each other into the ground, Lyons on Conclave waited until Goose Egg and The Beasel had waged a speed duel for the lead and then sent his mount on the outside and closed fast to win by a length and a half. Goose Egg beat The Beasel three lengths for place.

Sport Vignettes

Perhaps you'd like to peek behind the scenes and get an idea of the sort of men who turn out your favorite sports pages each day . . . Jim Long is a veteran, a dean among local sports scribes and a man with no enemies. He'd rather boost than knock any day in the week and twice on Sundays . . . One of the most painstaking columnists in the land, he is accuracy personified and a real authority . . . Charles J. Doyle has been traveling with the Pirates for 15 years and was a war correspondent in France and is proud of the fact that he's one of the Sharon (Pa.) Irish, a former baseball player and has annual victories over a severe case of hay fever, which, incidentally, is due to play a return engagement soon. . . . Carl Shatto, who writes hockey and billiards and is a hound for desk work, has a weakness for checkers, which, paradoxically, also is his strong point.

Tom Birks has a son, Tom, Jr., who is visiting with Tom's folks in England. Tom, Sr., is the friend of the sandlotters on the baseball diamonds and football gridirons and one of the country's leading soccer authorities . . . Vern Swartsfager's pet passion is the annual Pittsburgh Sun-Telegraph junior golf tournament and he doesn't play a bad game himself . . . Jim Miller is a product of the South Side and quite a sheik in his own right . . . Julius Levin is hardly recognizable under his coat of vacation tan, but we assure you he's the same Julius. A former baseball fanatic, he has reformed and now concentrates mainly on basketball and is an expert on the four personal foul rule . . . Jess Carver comes from the Beaver Valley, but is equally at home in the big cities. He is a wise cracker who manages to get rises out of the college athletes by hanging nicknames on them and picking all-star teams.

Paul Sullivan, tennis expert, is a rising young barrister with a flock of college degrees and a slick writer . . . He plays tennis himself and is a tennis official and was mistaken for a locker room attendant at the P. A. A., one day and asked to rush forth pell mell with two ginger ales and a couple of sarsaparillers, and this is his favorite story on himself . . . Philip Grabowski manages a semi-pro team on the side and lately has missed a lot of fights on this account . . . Dan Benjamin, demon sports photographer, who now is vacationing with his family in Canada, is the most accomodating soul in the world and if he has any one big fault it is getting more good pictures of sports events than any one paper possibly could print . . . As for yours truly, he feels fortunate in being surrounded by such a galaxy of stars and having this opportunity of filling up a column about them.

Vic Pickard, former Pitt star, will compete for Canada in the British Empire Games to be held at Hamilton, Ont., August 16-23. . . . Pickard, the greatest pole-vaulter ever developed in Canada, finished fifth in his specialty in the Olympic Games in Paris in 1924 and fourth at Amsterdam in 1928, and was a big point-winner in meets for the Panthers . . . There is no more widely liked figure in all sports than Walter Johnson, and the sympathy of the nation goes out to him in the loss of his wife, who died suddenly yesterday. Walt has had more than his share of hard luck, and this latest blow is the toughest of all . . . Shep Homans, former Princeton athletic hero, still is in the limelight. With his son, Gene, he won low gross honors in the Metropolitan father and son golf tournament the other day.

It is not surprising that Gene Tunney should go into business with Sam Pryor, Jr., in the manufacture of railroad car wheels in New England . . . They have been friends for years and Gene several times visited Sam when the latter was making his home here. Pryor, incidentally, is the son-in-law of Taylor Allderdice, leading local light . . . "Heat Wave on Wane," we read in the papers . . . It's hard to keep those Waners out of the headlines. —HARRY KECK.

WOOD UPSETS VINES, WINS NET TITLE

SEABRIGHT, N. J., Aug. 2.—(AP.)—Sydney B. Wood, Jr., 18-year-old former resident of Pasadena, Cal., won the Seabright tennis bowl yesterday in a spectacular upset victory over Ellsworth Vines, Jr., another 18-year-old star from Pasadena, in straight sets, 6-2, 6-2, 6-0.

Wood, who now calls New York his home, disposed of Vines in exactly 47 minutes in a match that was a distinct shock to the experts, who had picked Vines as an almost certain winner.

VINES FAVORITE

Vines' rating as an overwhelming favorite was due to his triumphs over Frank Shields and Frank Hunter in the Metropolitan turf court championships last week, and his successive victories over Shields, Richard N. Williams and Hunter in the Seabright invitation.

But yesterday Vines made more errors than he had scored placements in previous matches. From the outset Wood played a calculating game that had Vines baffled. Wood's "soft" shots forced Vines into frequent nets and outs.

The gallery was stunned by the lack of sensational rallies, and many wondered if Vines had played too much tennis the last two weeks.

The real fact of the matter seemed to be that Wood would give his rival no chance to set the pace. He himself laid the plan of hitting easy shots in order to baffle Vines. He succeeded so well that he allowed the metropolitan turf court champion only four games in three sets.

WOOD HOPEFUL

Before the match young Wood told the Associated Press he had hopes of winning, but expected a hard afternoon. When he had completed the job in straight sets he remarked:

"It was much easier than I expected. I planned to play my shots soft because I know enough about my own game to appreciate that my drives might have been setups for Vines."

Young Wood, who played on foreign courts and on the center court at Wimbledon, took his victory easily and seemed to enjoy the admonitions of photographers and the pleas of eager autograph hunters.

The women's doubles title went to Edith Cross, of San Francisco and Mrs. L. A. Harper, of Los Angeles, who played superb tennis to overwhelm the Palfrey sisters, Sarah and Marianne, of Brookline, Mass., in straight sets, 6-4, 6-2.

Mrs. Harper and Phil Neer, of Portland, Ore., gained the final round of mixed doubles by eliminating Josephine Cruickshank, of Santa Ana, Cal., and Edward W. Feibleman, New York, 3-6, 6-3, 8-6. They were joined in the championship round later by Miss Cross and J. Gilbert Hall, of South Orange, N. J., who defeated Virginia Hilleary, Philadelphia, and Clifford Sutter, New Orleans, 5-7, 6-3, 9-7.

KREMER BUC SLAB HOPE

(Continued from Page Thirteen.)

have been forced, but Grantham could not toss out the fleet Cuyler and then Hack came along with his three-sacker to right. That was curtains for the Pirates.

Ol' reliable Al Bool tried hard to win for the Pirates, the big fellow clouting out two tremendous homers. Al rammed the ball over the right field bleachers and into the street with Bartell on base in the second. In the ninth the muscular one drove a rollicking homer to a very deep section of the center field bleachers.

Meine was shelled off the hill in the first round. Heine was too methodical and slow in his action, it seemed. Glenn Spencer relieved him and a fine relief job it was from the first to the sixth when Wilson clicked his three-bagger. In the interim the only run charged against Glenn was a homer into the right field seats off the bat of Gabby Hartnett, who is having his best year in the game, following his sickness of last season.

BLAIR STARTS ATTACK

Blair greeted Meine with a hot double to left as the Cubs started out in their first round. English singled to score the lead off batter and Bartell fumbled Cuyler's slow roller to put runners on second and first. Wilson's fly to L. Waner advanced both runners and Dan Taylor scored the pair with a single to left. Grimm walked and Taylor counted on Hartnett's double to left. Grimm tried to tally on Farrell's fly to P. Waner but was doubled at the plate for the last out of the inning.

Gus Suhr put the Pirates in front in the third when he banged out a three-bagger to left center with two out and two of his mates on the sacks. The inning produced three tallies and put the Pirates one run ahead. Hartnett's homer in the home half tied it up.

Bartell tripled off Wilson's hands to open the sixth, and Suhr followed with a single, scoring Bartell.

After jumping out in front in the home half, the Cubs put the game on the ice in the seventh when they scored wo more runs off Spencer. They added their tenth tally in the eighth.

Southpaw Arthur Teachout, who turned back the Pirates in the morning game Independence Day at Forbes Field, was driven to shelter in the third on the power of Suhr's three-bagger. Bob Osborn finished and received credit for triumph.

Remy Kremer will work for the Pirates today. Pat Malone or Charlie Root will oppose him.

Ens Sends Meine Home to Have Tonsils Out

Staff Correspondent.

CHICAGO, Aug. 2.—Pitcher Heinie Meine, of the Pirates, who started yesterday's battle with the Cubs, left for Pittsburgh last night under orders to consult with a physician with regard to removal of his tonsils. Meine will visit with Owner Dreyfuss before he takes the examination.

The St. Louis boy has not been himself since the day before opening day when he went down with a severe throat ailment. He has suffered continually from that date and has been far underweight since the time of his affliction.

Meine pitched and won three fine ball games in the past couple of weeks, but is not himself physically. He was in such condition after yesterday's game he was ordered home by Manager Jewel Ens. If his tonsils are removed, he will be lost to the club for two or three weeks.

Minor Leagues

GAMES TODAY.

AMERICAN ASSOCIATION.
Minneapolis at Columbus.
Milwaukee at Indianapolis.
Kansas City at Louisville.
St. Paul at Toledo.

INTERNATIONAL LEAGUE.
Reading at Newark.
Baltimore at Jersey City.
Buffalo at Montreal.
Rochester at Toronto.

SOUTHERN ASSOCIATION.
Mobile at Birmingham.
New Orleans at Atlanta.
Little Rock at Memphis.
Chattanooga at Nashville.

MID-ATLANTIC LEAGUE.
Johnstown at Jeannette.
Clarksburg at Scottdale.
Cumberland at Charleroi.
Wheeling at Fairmont.

CENTRAL LEAGUE.
Erie at Dayton.
Richmond at Canton.
Fort Wayne at Springfield.

STANDING OF THE CLUBS.

AMERICAN ASSOCIATION

	W.	L.	Pct.		W.	L.	Pct.
Louisville	62	38	.620	Kan City	48	51	.485
St. Paul	57	44	.564	Columbus	45	53	.459
Toledo	57	44	.564	Indianapolis	45	54	.455
Minneapolis	52	48	.520	Milwaukee	41	62	.398

INTERNATIONAL LEAGUE.

	W.	L.	Pct.		W.	L.	Pct.
Rochester	66	41	.624	Buffalo	52	59	.468
Baltimore	62	41	.602	Jersey City	48	61	.440
Toronto	61	45	.576	Reading	39	69	.361
Montreal	61	51	.545	Newark	39	69	.361

SOUTHERN ASSOCIATION.

	W.	L.	Pct.		W.	L.	Pct.
Memphis	71	35	.670	Little Rock	53	52	.505
N. Orleans	60	44	.577	Chattanooga	51	56	.486
Birmingham	57	47	.548	Nashville	42	61	.408
Atlanta	57	52	.523	Mobile	36	75	.375

MID-ATLANTIC LEAGUE.

	W.	L.	Pct.		W.	L.	Pct.
Scottdale	76	32	.571	Johnstown	58	75	.500
Fairmont	67	39	.567	Wheeling	54	77	.412
Charleroi	66	44	.600	Cumberland	52	78	.414
Clarksburg	64	54	.553	Jeannette	52	78	.400

CENTRAL LEAGUE.

	W.	L.	Pct.		W.	L.	Pct.
Erie	76	53	.581	Springfield	64	75	.461
Ft. Wayne	74	54	.548	Canton	63	76	.453
Richmond	77	55	.551	Dayton	53	78	.404

RESULTS YESTERDAY.

AMERICAN ASSOCIATION

Minneapolis	9	Columbus	3
Toledo	4	St. Paul	3
Louisville	7	Kansas City	2
Milwaukee	2	Indianapolis	6

INTERNATIONAL LEAGUE.

Baltimore	7	Newark	2
Jersey City	13	Reading	5
Rochester	12	Toronto	6
Montreal	11	Buffalo	8

SOUTHERN ASSOCIATION.

Nashville	1	Chattanooga	10
Atlanta	5	New Orleans	7
Birmingham	6	Mobile	7

Other clubs not scheduled.

MID-ATLANTIC LEAGUE.

Charleroi	6	Cumberland	5
Scottdale	13	Clarksburg	8
Johnstown	7	Jeannette	4
Fairmont	12	Wheeling	3

CENTRAL LEAGUE.

Dayton	10	Erie	6
Dayton	6	Erie	5
Canton	4	Richmond	3
Ft. Wayne	6	Springfield	1

NEW YORK-PA. LEAGUE.

Williamsport	7	Elmira	3
Wilkes-Barre	12	Harrisburg	6
Scranton	15	York	10
Binghamton	6	Hazleton	1

EASTERN LEAGUE.

Allentown	4	St. Joseph	3
*Albany	4	Bridgeport	3

*Night game.

BLUE RIDGE LEAGUE.

Chambersburg	8	Waynesboro	7
Chambersburg	7	Waynesboro	3
Hagerstown	5	Frederick	2
Frederick	12	Hagerstown	3

WESTERN LEAGUE.

Omaha	5	Denver	7
Wichita	8	Springfield	6

Halted

Photo by International Newsreel

ELLSWORTH VINES

Spectacular 18-year-old Pasadena (Cal.) high school boy, who finally was stopped by Sydney Wood, fellow-townspan, in the tennis tournament yesterday, after having beaten Frank Hunter, Frank Shields and R. N. Williams since his invasion of the East.

P. T. A. NET CLUBS CLASH

(Continued from Page Thirteen.)

Alpha Kappa Psis, the difference in results will hardly be enough to affect the listings materially.

HEIGHTS THREAT

Washington Heights aims to gain on Duquesne Library at the expense of West Penn Power, but it is improbable that it will do so, for in the first place West Penn flashed vastly improved form in blanking Alpha Kappa Psi last Saturday and in the second, it is scarcely reasonable to suppose that the Mount Washington crew will do better against the Powermen in the latters' ballwick than the Librarians will do at home in the face of the weakened Alpha Kap attack.

In the remaining engagement of the menu, Howard Moore's College Avenue racqueteers will make biennial pilgrimage to Verona where the ever-hospitable Minnetonkans will be met. College Avenue should triumph, but there'll be some tough battles, especially in doubles, at which Jim MacKay and his genial Canoeists perennially excel.

Whitey McLain, P. A. A. star and late recruit to the ranks of the benedicts, has returned from his wedding trip and announces that on the morrow a picked quartet of Winged Head performers will debate supremacy with Tack Hammer, Westmoreland County premier, and his fellow Greensburgers in an inter-city skirmish on the Pittsburgh Country Club rectangles.

GREENSBURG STRONG

Capt. Hammer, also a recent bridegroom, will bring with him his brother Theodore, Don Snyder, and Dillinger Hixson, quite a formidable troop. The Pittsburghers will counter with Drs. Dave and John O'Loughlin, Manager McLain, and Paul Sullivan. Four singles and two doubles tilts will be staged.

In a joust at the Greensburg Country Club last year, the same Steel City foursome, plus Marion Rinehart of Stanton Heights, captured a hard-won verdict.

ALLIS WINS TITLE

MILWAUKEE, Aug. 2.—(AP.)—E. P. (Ned) Allis, veteran Milwaukee golfer, yesterday celebrated his 56th birthday by winning his tenth state amateur championship. He defeated Eddie Lahman, Racine, 2 up in the 36-hole finals of the annual tournament.

WOMEN TIE FOR TOURNEY HONORS

By VERN SWARTSFAGER.

Mrs. Thomas Gray, of the Kittanning Country Club, wife of the former professional at the Ambridge Country Club, and Mrs. Frank E. Campbell, of the Stanton Heights Country Club deadlocked for high honors in the one-day tournament of the Woman's Golf Association of Western Pennsylvania with net scores of 76 at the Greensburg Country Club yesterday.

Betty Abernathy, of the Country Club of Pittsburgh, tied for third, with her 77, which deadlocked Anna Wood, of Stanton Heights. Mrs. L. G. Riley, of Edgewood, former city champion, and Anjeannette Hunter, of Oakmont, former West Penn champion, were equal for next place with their net 80's.

Low gross for the day's play went to Betty Abernathy, with her gross 82, which was as fine golf as any one of the 100 players who competed could produce.

Mrs. Theodore Zinsmeister, of Stanton Heights, came through in the second flight with her tally of 89-18—71, and Mrs. Carl Frey, of Alcoma, won in the third division with 95-23—72.

It was one of the finest tournaments ever staged in Westmoreland County. The scores:

FIRST DIVISION.

Mrs. F. E. Campbell, St. Hgts.	82	6	76
Mrs. Thomas Gray, Kittanning	87	11	76
Miss Anna A. Wood, Stanton Hgts	87	11	76
Miss Betty Abernathy, Oakmont	82	6	76
Mrs. L. G. Riley, Edgewood	85	5	80
Miss Anjeannette Hunter, Oak	85	5	80
Mrs. C. B. Hollingsworth, Oreg	89	9	80
Miss Barbara Wartmanstie, F. C.	90	9	81
Mrs. E. Bell, Oakmont	91	9	82
Mrs. L. W. Gillette, E. Hills	97	15	82
Mrs. W. G. Rhodes, Beaver	91	9	82
Mrs. D. A. Garber, Stant. Hgts.	93	9	84
Mrs. J. A. Klen, Field Club	93	9	84
Mrs. F. M. McDonald, St. Clair	93	9	84
Mrs. F. M. Sloan, Edgewood	93	9	84

SECOND DIVISION.

Mrs. Theo. Zinsmeister, St. Hgts.	89	18	71
Mrs. T. M. Allen, Altoona	99	28	71
Mrs. R. Kerr, Country Club	97	26	71
Mrs. E. E. Hallock, Youghiogheny	97	26	71
Mrs. J. W. Kinear, Country Club	101	30	71
Mrs. A. H. Moore, Greensburg	101	30	71
Mrs. T. W. Patton, Country Club	102	31	71
Miss Betty Jamieson, Greensburg	99	28	71
Mrs. J. Simpson, Country Club	99	28	71
Mrs. W. Ritter, Indiana	99	28	71
Mrs. F. C. Kramer, St. Clair	100	29	71
Mrs. L. B. Smith, Greensburg	100	29	71
Mrs. W. B. Harris, Edgewood	100	29	71
Mrs. A. A. Smith, Greensburg	100	29	71
Mrs. J. B. Murphy, Country Club	100	29	71
Mrs. J. N. Henderson, Kittan ng	100	29	71
Miss Betty McMartin, Greensb'g	107	36	71
Mrs. S. J. Atkins, Kittanning	111	39	72
Miss Mary Copeland, Greensburg	111	39	72
Mrs. Thomas Frazier, Indiana	111	39	72
Mrs. T. — Simpson, Indiana	111	39	72
Mrs. W. L. Harris, Country Club	111	39	72
Mrs. W. C. Young, Youghiogheny	111	39	72
Mrs. W. S. Cowell, Edgewood	113	41	72

THIRD DIVISION.

Mrs. Carl Frey, Alcoma	95	23	72
Mrs. P. Worden, Youghiogheny	104	32	72
Mrs. J. E. Walters, Greensburg	104	32	72
Mrs. C. Thompson, St. Hgts.	104	32	72
Mrs. H. S. Bartley, Greensburg	104	32	72
Mrs. C. Meyer, Char. Hgts.	104	32	72
Mrs. H. Bradley, Oakmont	104	32	72
Mrs. H. Bradley, Oakmont	104	32	72
Mrs. W. S. Cooper	104	32	72
Mrs. Jenkins, Country Club	104	32	72
Mrs. A. E. Budd, Field Club	104	32	72
Mrs. G. Crum, Uniontown	104	32	72
Mrs. W. H. Morgan, Uniontown	104	32	72
Mrs. H. A. Reynolds, Ellsworth	104	32	72
Mrs. C. Peters, Youghiogheny	104	32	72
Mrs. G. Rutherford, Greensb'g	104	32	72
Mrs. C. Davis, Edgewood	104	32	72
Mrs. T. Emerson	104	32	72
Mrs. George Ruegg, Altoona	104	32	72
Mrs. J. Cavanaugh, Youghiogheny	104	32	72
Mrs. A. C. Irwin, Field Club	104	32	72
Mrs. Frank Conrad, Elder's R.	104	32	72
Maude Wood, Youghiogheny	104	32	72
Mrs. W. Wunderlich	104	32	72
Mrs. D. Dickerson	104	32	72
Mrs. Hart, Youghiogheny	104	32	72
Mrs. F. M. Campbell, Greensb'g	104	32	72
Mrs. C. Davis, Edgewood	104	32	72
Mrs. C. Baird, Field Club	104	32	72
Mrs. R. W. Smith, Greensburg	104	32	72
Mrs. Carl Sidwell, Edgewood	104	32	72
Mrs. Lowry, Uniontown	104	32	72
Mrs. Butterbaugh, Indiana	104	32	72

BOXER WINS TWO TITLES

(Continued from Page Thirteen.)

by Squire Al Bariak, who helped make the tourney a success.

The Sands A. C. won the team trophy with a total of 28 points.

Bill Simendinger and Simon Carlson were the referees, with Chester A. Phillips and Harry L. Neaman as judges. Max Zuegschmidt was the timer. Dr. Joseph A. Coyle was the examining physician. The summary:

SEMI-FINALS.

135-pound class—Bobby Barnes, Homewood A. C., defeated Chuck Worke, Willow Club; Jim Repole, Sands A. C., Uniontown, defeated Dick Graham, Willow Club.

Heavyweight class—Boyle Williams, Sands A. C., Uniontown, knocked out Frank Barbera, Homewood A. C., 1 round.

FINALS.

118-pound class—Chet Repole, Homewood A. C., defeated Fritzie Zivic, Willow Club.

126-pound class—Don Asti, Sands A. C., Uniontown, knocked out Ray Jarvis, Willow Club, 2 rounds.

135-pound class—Jimmy Repole, Sands A. C., Uniontown, defeated Bobby Barnes, Homewood A. C.

147-pound class—Charles Crovatto, Sands A. C., Uniontown, defeated Ben Steinhardt, Sands A. C., Uniontown.

160-pound class—Larry Clements, North Braddock A. C., knocked out Billy Wines, Duke O'Hara Club, 1 round.

175-pound class—Larry Clements, North Braddock A. C., knocked out Carl Cooke, Sands A. C., 2 rounds.

Heavyweight class—George Hollins, Sands A. C., Uniontown, defeated John Dehe, Willow Club.

Long's Sport Comment

(Continued from Page Thirteen.)

the big change comes in. A father might easily be so careful in choosing opponents or in directing a plan of battle for his son as to stand in the way of the latter's advancement.

If he didn't actually steer clear of the top-notchers his natural inclination would be to save his boy from injury in the ring by restraining him from taking any chances and by making attack secondary to defense.

Pa Stribling.

IN THE RING game you've got to meet the tough babies to learn anything or to get anywhere, and to beat them you've got to wade in and fight them instead of trying merely to protect yourself. That explains the difference in Stribling's fighting. Evidently he finally reasoned that as he was as fast and as strong as the other fellows, could punch as hard and stand just as much punishment, he had nothing to fear in an exchange of wallops. So he decided to sail in, force the issue and take a chance, where his father formerly held him back. The result is that he is knocking out opponents with whom he once would have been content to go the limit to a decision, if he had been allowed to meet them at all. It wasn't that Stribling lacked fighting spirit in earlier days. It was merely that he was made to follow a natural parental policy of safety first.

RELIANCE TRIUMPHS

Local Printers in Title Tourney

BRADLEY BAUER BREDL BRASHEAR E. SEDDON RODGERS LOUGHNER GALL MEEHAN M'CANN

Photo by Pittsburgh Sun-Telegraph

BRITTON CRAMER EDWARDS N. SEDDON MGR. NELLIGAN BURKOWSKI MORGAN SCHRECK

Strong local Union Printers' baseball squad, which will represent this city in the International Printers' tournament to be played here August 24-30. The Washington team is the defending champion. William McCann is a commissioner in the International organization and George Bradley, treasurer of the club.

LIFERS SCORE EIGHTH WIN IN ROW

SANDLOT RESULTS

CITY LEAGUE.

Homewood	9	Stowe	3
Dormont	8	Civics	7
Pleasant Valley	2	W. O. W.	1

GREATER PGH. LEAGUE.

Homestead Aces	3	Edgewood	3

C. & I. LEAGUE.

Reliance Life	12	Reicks	0

COMMERCIAL LEAGUE.

National Union	7	Raybestos	4

INDEPENDENT.

Verona	6	Heeps	3
Pitcairn Ind	5	Swissvale Fire	2
Fintex	10	Whitaker	2
Immaculate	13	Wilk. Baptists	7
Garfield	1	N. Bessemer	0
St. Adalberts	9	Lincoln	5
Crawfords	7	Springdale	4

By TOM BIRKS.

Reick-McJunkin's efforts to check the winning streak of Reliance Life in the Commercial and Industrial League met with abject failure last evening, the Insurancemen hanging a 12-0 defeat on the Milk boys. The triumph was the eighth in a row for Reliance in league contesting.

Hurley, on the mound for Reliance, limited Reicks to four safe hits, while Laboon and Fleming were walloped for an even dozen. Heyl, Insurance second sacker, led his team's attack with three hits including two doubles and a home run.

In the City League, Homewood downed Pop Geer's Stowe Civics, 9 to 3. Dormont took over the North Side Civics, 8 to 7, in a well-played and closely contested game and Pleasant Valley nosed out W. O. W., 2 to 1.

The Homestead Aces tied Edgewood in a Greater Pittsburgh League game, 3 to 3. National Union won over Raybestos, 7 to 4 in the Commercial League.

In a Greater Pittsburgh Class A elimination battle, the Crawford Stars downed Springdale, 7 to 4; Verona defeated the Heeps, 6 to 3; Pitcairn took over the Swissvale Firemen, 5-2; Fintex walloped Whitaker, 10-2; Immaculate Heart won over the Wilkinsburg Baptists, 13-7; Garfield nosed out North Bessemer, 1-0, and St. Adelberts defeated the Lincoln Club, 9-5, in independent tussles.

Rock Bottom Club Cards Water Meet

The Rock Bottom Swimming Club will sponsor an aquatic meet at the Rock Bottom pool, Edgewood, Sunday afternoon, August 17. The meet is scheduled to get under way at 3:30.

Swimming events for men and women, a fancy diving contest for women and an exhibition of high diving from the 60-foot cliff will make up the competition.

Teams from the Rock Bottom Club, Homestead Library, Willows Pool and Civic A. C., will take part in the affair.

The events for the day are as follows: 50-yard free style for men; 50-yard breaststroke for men; 50-yard backstroke for men; 100-yard free style for men; 50-yard breaststroke for women; 50-yard free style for women; fancy diving for women.

GOLF
As Champions Play It

Is the marking of a ball—mesh or dimple—apt to affect a player's game?

Answered by
MIKE BRADY

I do not believe that the marking of a ball in any way affects the average player's game. A player, however, should use the kind of a ball that he personally likes for the psycological effect. I know hundreds of golfers who firmly believe that they can play a better game with a mesh-marked ball than they can with a dimple-marked ball, and vice versa. Mechanical tests by manufacturers disclose that the various markings have little or no influence on the flight, durability or roll of the ball.

Copyright 1930, Associated Editors, Inc.

Moe and Joe—

Like JAMESTOWN, in the third race, as their Best Bet at Saratoga today, Their Long Shot Special is NEGOPOLI, in the fourth race,

Moe and Joe's Best Bet yesterday, FINITE, won, while THE BEASEL, their Long Shot Special, ran third.

BRANNON'S FOE GOOD HITTER

Frankie Chatteron, of Cleveland, who makes his local debut against Eddie Brannon, of the Hill, in the eight-round semi-final to the Tony Herrera-Jackie Pilkington bout at the Meyers Bowl, North Braddock, Monday night, is one of the best punchers of his weight in Ohio. He is known as the Lakewood Larruper.

He has boxed, among others, Andy Andrucci, local main-bouter; Stanislaus Loavza, the Chilean; Twain Mark, Ray Van Hook, Russell Bradford, Steve McDonald, Mike Kellar, Eddie Ruttman, Johnny Rich and Tommy Shea.

Both Herrera and Pilkington are due to arrive tomorrow morning for their battle.

Joey Lauder meets Jerry Kucera and Billy Campbell battles Georgie Tomosky in the first two bouts on the card.

Joey Katkish, local bantamweight, is boxing around Detroit these days. He plans to return home soon and says he is in good shape to battle the best of them around here again.

Between Rounds

Battling Gizzy has received assurance that the cut he received over his right eye in his bout with Ray Collins last Thursday night will not prevent him from going through with his battle with Art Fecser at Johnstown next Thursday night. He also has another match in the making with Mickey Davis, of Johnstown, at Franklin, for August 4.

Mike Dundee, of Rock Island, Ill., may come here several days ahead of schedule to finish his training on the scene for his 10-round windup with Jackie Rodgers at Hickey Park, Millvale, next Thursday night.

Entries Close Today For Utilities Meet

This is the last day for the acceptance of entries for the big field meet to be held next Saturday afternoon at Schenley Oval under the auspices of the Philadelphia Company and affiliated corporations.

The lists for both the open events and the closed contests for public utilities employes close tonight. The artistic success of the meet is already assured, for there are plenty of athletes registered now to make big fields in every contest, and it is known a number of additional athletic contestants will file their blanks today.

There is no admission charge, and free transportation will be provided from the entrance of the park to the oval before the meet, and back again after it is all over.

Olympic Bob Sled Course Contract Let

LAKE PLACID CLUB, N. Y., Aug. 2.—(AP.)—Plans for the third Olympic winter games here in 1932 went forward yesterday, when the State Olympic Games Commission awarded a contract for construction of a bob sled run a mile and one-half long, and a return road, at a cost of $59,-488.15.

The run will be just opposite the village of Lake Placid, on the Lake Placid Club property, and will wind 2,350 meters down the slopes of Mount Van Hoevenberg. With an average drop of 10.1 per cent, the runs in the course will enable teams to attain speed of 65 miles per hour.

Fight Results

At New York—Tony Lato defeated Frankie Neve, 10 rounds; Frankie (Kid) Anslem defeated Carl Cavelli, 12 rounds; Pete Horton knocked out (technical) Steve Gotch, 3 rounds; Ben Jeby knocked out (technical) Dennis Golden, 8 rounds; George Unison knockedout (technical) Jimmy Cansoneri, 2 rounds.

At Reading, Pa.—Billy Algers knocked out Denny Devlin, 8 rounds.

At Chicago—King Levinsky defeated Bud Doran, 10 rounds; Tommy Rios defeated Jack Moore, 6 rounds.

At San Francisco—George Courtney won on a foul over Young Firpo, 8 rounds; Sam Bruce defeated Pat Cunningham, 6 rounds; Ray McMullen defeated Joe Eirene, 8 rounds.

UNIONTOWN WINS LEGION TITLE

BUTLER, Aug. 2.—Overcoming what seemed to be an almost unsurmountable lead, Uniontown romped away with the championship of the Western Pennsylvania division of the American Legion Junior Baseball League here yesterday in a wild contest of errors and hits. The final count was 20 to 11.

The Erie Sailors, after taking a 6 to 0 lead, let that advantage slip and finally drop away.

Talley, Negro hurler, put a kink in the Sailors plan for a title. Talley was in great form as he twirled in a relief role after Kurlik had been lambasted from the box in the first inning. Talley granted but five hits over eight and a third innings and fanned 11 Erie batters.

Both clubs seemed to be off color in the contest which was replete with errors. A total of 15 were chalked up against the two clubs. The score:

Uniontwn	R.	H.	P.	A.	Erie	R.	H.	P.	A.
[illegible]					[illegible]				
Totals	20	13	27	12	Totals	11	11	24	18

*Batted for Staff in ninth.

Uniontown ... 2 6 0 0 0 4 2 0 *—20
Erie ... 6 1 0 0 3 0 0 0 1—11

Home run—Kakoski. Three-base hit—Hiller. Two-base hits—Bauder, Talley 2, Burns. Struck out—By Talley 11, by Kurlik 1, by Bauder 2. Base on balls—Off Anatalli 4, off Bauder 1, off Talley 2. Hit by pitched ball—By Bauder (Farr); by Talley (Heydic). Passed balls—Pomsura 2, Matlak 1. Left on bases—Uniontown 3, Erie 7. Umpires—Baird and Cox. Time of game—2:00.

YORK, Pa., Aug. 2.—(AP.)—Selection of Wilkes-Barre as the site for the finals in the state junior baseball tournament of the American Legion was announced yesterday by Joseph K. Schmid, chairman of the state athletic committee. The state chairman made this announcement in instructing Vernon D. Heilman, Central Pennsylvania vice chairman, to send the winner of the central divisional title to Wilkes-Barre Tuesday to compete in the finals.

Reading and Waynesboro play here today for the central division title, and Minersville and Oakmont will contend at the same time for eastern honors at Minersville.

Johnstown Plans Night Baseball Trial

JOHNSTOWN, Pa., Aug. 2.—(AP.)—Officials of the Johnstown Club of the Middle Atlantic League are preparing to start night baseball here either Monday or Tuesday of next week as an experiment. If the arrangement meets with the approval of the fans night baseball will be continued. A temporary system of lighting is being installed for the games next week at a cost of about $2,500.

Wheeling, W. Va., in the same league started playing night ball some time ago, and Cumberland, Md., and Charleroi, Pa., also plan to inaugurate the nocturnal pastime next week.

SAMMY'S PURSE TIED UP

Following his loss of the lightweight championship, $5,000 of Sammy Mandell's $45,000 purse was tied up in litigation.

A's May Play Sunday Ball In Camden

PHILADELPHIA, Aug. 2.—(AP.)—The management of the world's champion Philadelphia Athletics is considering a proposition to play Sunday baseball in Camden, N. J. Regular games, which are prohibited in this city by the Sunday laws of 1794, would be played if the plan is acted upon favorably.

This was revealed last night by Charles S. Gartling, counsel for the baseball club, upon his return from Atlantic City, where he discussed the question with John D. Shibe, vice president of the Athletics.

A site has been selected, he said, which is within 10 minutes of the Philadelphia city hall, and proposals are being acted upon that will permit construction of a park with a seating capacity greater than the present Athletic's park.

Winner

Photo by International Newsreel

CHARLEY WOOD

This young 19-year-old southpaw pitcher has won 16 of his first 18 games for the Wichita club of the Western League, fanning an average of 10 men per game.

SCOTS RETAIN LEAGUE LEAD

For the first time in almost a week, the first place standing in the Mid-Atlantic League did not undergo an overnight change, the Scottdale Little Cardinals remaining on top by defeating Clarksburg yesterday, 13 to 6. The Scotties hammered out 17 safe blows.

At Fairmont, the Fairies defeated Wheeling, 13 to 3, pounding two Stogie hurlers for 15 safe blows. Ripp, Fairmont second baseman, hit two home runs.

Charleroi hit the ball hard to defeat Cumberland, 8 to 5, ending the three-game winning streak of the Colts. Connell drove in all five of the Colts' runs.

Johnstown emerged from its slump and defeated Jeannette, 8 to 4. Jeannette outhit Johnstown, 12 to 11.

Bowen, Anderson Win in Norway

OSLO, Norway, Aug. 2.—(AP.)—Americans won two firsts in the concluding events of the international athletic meet here yesterday.

Reginal (Pete) Bowen, of the University of Pittsburgh, captured the 100-yard dash in 9 9-10 seconds with Pendleton, another American, second. Steven Anderson, University of Washington, won the 110 meter hurdles event in 14 8-10 seconds.

Tom Thorp's Selections

AT SARATOGA

1—Sturdar, Billie Leonard, Norma Jean, Irish Marine.
2—Wayfair, Hermitage, Huffy, Madiola.
3—Jamestown, Polydorus, Black Tyrone, Ormesby.
4—Negopoli, King's Charmer, Tony Joe, Sign Off.
5—Vanity, Polygamous, Buckeye Post, Frisius.
6—Zaidee, Tenez, War, Blind Bowboy.
Best Bet—Jamestown in third.

AT LATONIA

1—Running Water, Anthro, West Virginia.
2—Estin, Zoom, Whisk Arrow.
3—Issaquena, Battle Royal, Joey Bibb.
4—Sour Mash, Congo II, Chateau.
5—Martinique, Royal Julian, Thistle Fyrn.
6—Hiram Kelly, Black Thunder, Good Man.
7—Elstar, Phenomena, Pink Blossom.
Best Bet—Estin in second.

AT RAINBRIDGE

1—Thrace, Johnny Agee, Apopka.
2—Lounger, Sheriff Seth, Thistle Gold.
3—Calgary Ray, The Padre, Judge Dixon.
4—Empiette, Punkie, Pat O'Connor.
5—Extreme, Chiclero, Star O'Morn.
6—Jimmy Moran, Colloden, Dark Entry.
7—Bucky Harris, Bear City, Mary McClain.
8—Dante, Salutation, Smacker.
Best Bet—Extreme in fifth race.

AT ARLINGTON PARK

1—Taddywawa, The Okah, Hot Shot.
2—Comet, Louise Wilson, Faddy.
3—Quibbler, Sambo G., Red Spider.
4—Bradley Entry, Don Leon, Siskin.
5—Lady Broadcast, Dinah Did Upset, Easter Stockings.
6—Hal Toddy, Buddy Bauer, Suiter.
7—Mary Dale, Aviator, Jack Haskell.
Best Bet—Bradley entry in fourth race.

TRACK CLEARED AFTER SLIDE

The efforts of 15 workmen equipped with airdrills and dynamite were required to clear away two large rocks, weighing approximately 30 tons, and other stone which covered car tracks of the Pittsburgh Railways Company and the roadway in Braddock avenue, East Pittsburgh, as the result of a landslide at 2:30 a. m. today.

The slide occurred along a 200-foot hill where excavations are under way for a pier of the new George Westinghouse Bridge. The 15 workmen were employes of Booth & Flinn, Ltd., contractors. An emergency crew of the railways company was also sent to the scene.

The slide was said to have occurred less than a minute after Bundy Roth, of Electric avenue East Pittsburgh, passed the spot in his automobile.

The two largest rocks measured approximately 7 by 10 feet, East Pittsburgh police estimated.

HELD ON LIQUOR RACKET CHARGE

Mike Quinn, 35, of [illegible] Kelly street, was held for c[illegible]t today on a charge of false pretense after a hearing before Magistrate Ray Schneider in North Side Police Court.

Quinn was arrested yesterday afternoon in the Woods Run district by Patrolman Howard Ruffner, after complaints had been received from merchants of the district that Quinn and a companion had attempted to take subscriptions for moonshine and had claimed that they had "police protection."

At the hearing this morning Quinn denied the charge, but could give no good account of himself. Magistrate Schneider ordered police to arrest Quinn's companion.

British Polo Ponies Embark for U. S.

LONDON, Aug. 2.—(AP.)—Britain's stud of 60 polo ponies, which will participate in the matches for the Westchester Cup in September, sailed from Tilbury this morning on the liner Minnetonka.

Forty-one of the mounts were bought for the team and 19 are owned by players or were lent for the international challenge matches.

Capt. Maurice Kingscote, the official horsemaster appointed by the Hurlingham Club lost summer, responsible for the purchase of the ponies and their care, said before he sailed with them they probably were the best lot of polo mounts ever gotten together. He said Great Britain had a good chance to regain the Westchester Cup.

U. S. Gunner Wins Medal at Antwerp

ANTWERP, Aug. 2.—(AP.)—Harry N. Renshaw, of Nogales, Ariz., yesterday won the Vermeil medals for three positions in the international rifle matches under way here. Renshaw won the trophies firing from standing, kneeling and prone positions.

At a distance of 300 meters from the targets, Renshaw scored a total of 541 points out of a possible 600. He shot 60 bulls eyes. His score was the highest so far in the general competition.

Stars Vie Today For Swim Titles

The Allegheny Mountain Association of the A. A. U. is holding a swimming carnival this afternoon in Lake Elizabeth, North Side, beginning at 2 o'clock.

A program of 24 events has been arranged. The leading mermaids and mermen of the district will compete.

Two district championships will be decided—the 100-yard free style for men and the same event for the women.

Shamrock V Gets Calm Sea, Weather

ABOARD YACHT ERIN, Aug. 2.—(AP.)—The steam yacht Erin, convoying Sir Thomas Lipton's Shamrock V across the Atlantic for the America's cup races in September, last night was traveling with her convoy through fair weather on toward America.

The yacht left the Azores last night. Everything and everybody were well aboard the Shamrock V.

Tennis Club's Pool Kept Cool With Ice

SOUTH ORANGE, N. J., Aug. 2.—(AP.)—For an extra cost of $75 a week, members of the Orange Lawn Tennis Club are keeping cool. Two tons of ice are dumped daily into the club's new $50,000 swimming pool.

Claims Umpire Ruined Deal, Player Sues

LOS ANGELES, Aug. 2.—(AP.)—Buzz Arlett, Oakland outfielder, has expressed his determination to collect if possible "$10,000 to assuage the pain suffered from the lusty wallop of a mask swinging umpire."

Arlett last night announced he had instructed his attorney to bring suit against the Coast League for that sum.

The pain, however, Arlett indicated was financial rather than physical.

During an argument over a decision in a recent game Umpire Chet Chadbourne struck the outfielder over the head with a mask. The decision of President Harry Williams, upholding Chadbourne, broke up a deal whereby the player would have been sent to the Brooklyn club of the National League.

The damage will be sought, the player said, because of failure of the deal.

POLICE GRILL 4 IN SHOOTING

Four men were being questioned by police today in connection with the shooting of William O'Brien, 36, of 334 Meyran avenue, found shot through the stomach at Bedford avenue and Washington street. They were arrested after they took the victim to Mercy Hospital.

At Center Avenue Station, they gave their names as Angelo Spineli, 18, of 1310 Gilmore way; Abraham Thomas, 23, of 1218 Bedford avenue; George Mongilise, 21, of 18 Crawford street, and Anthony Malone, 24, of 1101 Gilmore way. They told police that they found O'Brien lying in the street.

'Voyage to Nowhere' Stirs Little Thirst

NEW YORK, Aug. 2.—(AP.)—Whatever it is an argument for is not clear, but the receipts of the bar aboard the steamship California, during a six-day cruise out of New York to nowhere in particular, just a voyage, were only $5,000, although the liner was full of vacationists.

Legal Notices 107

NOTICE is hereby given that an application will be made to the Governor of Pennsylvania on August 30, 1930, by R. J. McCoy, Alexander Cooper and Ralph B. Wakefield, under the Act of Assembly entitled "An Act to provide for the incorporation and regulation of certain corporations," approved April 29, 1874, and the supplements thereto, for the charter of an intended corporation to be called Elmwood Farms, the character and object of which is buying and selling at wholesale and retail all kinds of dairy products, eggs and poultry and for these purposes to have, possess and enjoy all the rights, benefits and privileges of said Act of Assembly, and supplements thereto. Ralph B. Wakefield, 314 Bakewell Building, Pittsburgh, Pa.

VINCENT A. BALDAUF, Attorney-at-Law, 506 Grant Building. Court of Common Pleas of Allegheny County, Pa. No. 4245, July term, 1930. Notice that the first and final account of Samuel Krell, guardian of Harry E. Krell, a feeble minded person was filed on July 18, 1930, and that unless exceptions are filed thereto, on or before August 11, 1930, the account may be confirmed and any balance for distribution may be ordered distributed to those entitled to said funds.
SAMUEL KRELL, Guardian.

S. J. & W. T. CORBETT, Attorneys, Oliver Building, Pittsburgh, Pa. To Clifford Ward Washburn, respondent: Take notice that the subpena and alias subpena in the case of Mae Washburn against you for divorce A. V. M. at No. 4581, April Term, 1930, Common Pleas Court of Allegheny County, Pa., has been returned N. E. I. You are required to appear and answer the complaint on or before the first Monday of September, 1930.
ROBERT E. CAIN, Sheriff.

TO SAMUEL SHIPLEY, respondent: Take notice that the case of Margaret Shipley against you for divorce A. V. M., at No. 1844, April term, 1930, Common Pleas Court, Allegheny County, Pa., will be tried at the City-County Building, Pittsburgh, Pa., when called, or as soon as is convenient to said court. Jos. F. Plaza-Rume, attorney for libellant, 308 Grant street, Pittsburgh, Pa.

TO ROBERT WILD, respondent: Take notice that the case of Grace Wild, against you for divorce A. V. M. at No. 644, April term, 1930, Common Pleas Court, Allegheny County, Pa., will be tried at the City-County Building, Pittsburgh, Pa., when called, or as soon as is convenient to said court. Harold Lavine, attorney for libellant, 309 Plaza Building, Pittsburgh, Pa.

TO OLA DIECKMANN, respondent: Take notice that the case of Ewald A. Dieckmann against you for divorce A. V. M., at No. 2251, January term, 1930, Common Pleas Court, Allegheny County, Pa., will be tried at the City-County Building, Pittsburgh, Pa., when called, or as soon as is convenient to said court. Louis L. Kaufman, attorney for libellant, 308 Grant street, Pittsburgh, Pa.

EDWARD G. BOTHWELL, Attorney-at-Law, 1405 Commonwealth Building. Notice letters testamentary on estate of J. Howard Barnes or John H. Barnes, deceased, late of Pittsburgh, having been granted all persons indebted to estate will make payment, those having claims will present them to H. C. Seibel, executor, 1405 Commonwealth Building, Pittsburgh, Pa.

ALEX E. GOSS, Attorney-at-Law, 801 Berger Building. Notice letters of administration on estate of Christina Neckerman or Christina Neckermann, deceased, late of Pittsburgh, having been granted all persons indebted to estate will make payment, those having claims will present them to William M. Bowery, administrator, 2012 Shady avenue, Pittsburgh, Pa.

JOHN M. EDWARDS, Attorney, Berger Bldg. Notice letters of administration on estate of William F. Burmester, deceased, late of Pittsburgh, having been granted all persons indebted to estate will make payment, those having claims will present them to Allegheny Trust Company, Administrator, Federal street, Pittsburgh, Pa.

LOUIS L. KAUFMAN, Attorney-at-Law, 308 Grant street. Notice letters of administration on estate of Ellen Wilson deceased, late of Pittsburgh, Pa., having been granted all persons indebted to estate will make payment, those having claims will present them to The American State Bank and Trust Company, Administrator, 600 Grant street, Pittsburgh, Pa.

PAUL R. BUTLER & ERNEST G. NASSAR, Attorneys-at-Law, 308 Grant street. Notice letters of administration on estate of Mary E. Boland, deceased, late of Pittsburgh, having been granted all persons indebted to estate will make payment, those having claims will present them to Margaret M. Hughes, administratrix, Homestead, Pa.

CHARLES W. DAHLINGER, Attorney-at-Law, No. 518 Fourth avenue. Notice letters of Administration on estate of Fannie Irwin Simons deceased, late of Aspinwall, Pa., having been granted all persons indebted to estate will make payment, those having claims will present them to Allegheny Trust Company, Administrator, Federal street, Pittsburgh, Pa.

VINCENT A. BALDAUF, PAUL J. O'DONOVAN, Attorneys-at-Law, 506 Grant Building. Notice letters testamentary on estate of William J. Beck, deceased, late of McKees Rocks, Pa., having been granted all persons indebted to estate will make payment, those having claims will present them to Rosalia Beck, executrix, 1212 Vine street, McKees Rocks, Pa.

WILBUR L. AUSTEN, Attorney-at-Law, 704 Frick Building. Notice letters testamentary on estate of Maud T. Plant deceased, late of Pittsburgh, having been granted all persons indebted to estate will make payment, those having claims will present them to George H. Haas, Executor, 130 Newburn Drive, Mt. Lebanon, Pittsburgh, Pa.

OSCAR G. MEYER, Attorney-at-Law, East End Savings & Trust Building, Pittsburgh, Pa. Notice letters testamentary on estate of Mary L. Workman, deceased, late of Pittsburgh, having been granted all persons indebted to estate will make payment, those having claims will present them to Annie A. Jamison, executrix, 184 South Main street, Washington, Pa.

HARRY V. BAIR, Attorney-at-Law, 1015 Jones Law Building. Notice letters testamentary on estate of Vincent Orlando deceased, late of Stowe Township, having been granted all persons indebted to estate will make payment, those having claims will present them to Joseph D. Saraceno, Executor, 800 Broadway, McKees Rocks, Pa.

F. C. McGIRR, Attorney-at-Law, Grant Building. Notice letters testamentary on estate of Ella Aul, deceased, late of Pittsburgh, having been granted all persons indebted to estate will make payment, those having claims will present them to F. C. McGirr, executor, Grant Building, Pittsburgh, Pa.

W. M. EWING, Attorney-at-Law, Plaza Building. Notice letters testamentary on estate of Clara Pittock, deceased, late of Pittsburgh, having been granted all persons indebted to estate will make payment, those having claims will present them to Harry L. Thomas, executor, 224 Birmingham avenue, Pittsburgh, Pa.

Proposals 108

BOARD OF SCHOOL DIRECTORS of the school district of Penn Township, Allegheny County, Pa., will entertain sealed proposals for the furnishing of school supplies for the school year ending the first Monday of July, 1931. All proposals must be in the hands of the secretary of said board before 7:30 p. m., eastern standard time, Tuesday, August 12, 1930, at which time the proposals will be opened at a meeting of said board to be held in the Thad Stevens school house, Frankstown road, Penn Township. The board reserves the right to reject any or all bids. John E. Hetrick, secretary of School Board of Penn Township, Frankstown road, Wilkinsburg, Pa.

Official—Pittsburgh 111

IN re petition of the City of Pittsburgh for the appointment of Viewers, to ascertain the costs, damages and expenses, and assess the benefits arising from the vacation of a portion of Ludwick street, from Lilac street to a point 327.72 feet south of the southerly line of Lilac street, Fourteenth Ward.

In the Court of Common Pleas of Allegheny County, No. 1424 July Term, 1930. Docket "D."

Notice is hereby given that the undersigned Viewers, appointed by the Court of Common Pleas of Allegheny County, in the foregoing matter, filed their report in the said Court on the 1st day of August, A. D. 1930, and unless exceptions thereto be filed within thirty days from said date of filing, the said report will be confirmed absolutely.

Following is a copy of the schedule an-

Official—Pittsburgh 111

nexed to said report, showing the damages occasioned by the cost of said improvement, the names of the several owners of properties abutting thereon, the number used on Viewers' Plan accompanying said report to identify said properties, the several awards of damages allowed, and the several assessments of benefits made against said properties.

Damages less benefits assessed—None.

SCHEDULE

Assessment of properties peculiarly benefitted to pay total damages:

Owner		Amount
West Side—		
Maude Frank	V. 1	00.00
Arnold Hunisker	V. 2	00.00
William Smith	V. 3	00.00
East Side—		
Philip S. Casale and Joseph A. Casale	V. 4	00.00
E. B. Hulley	V. 5	00.00
E. B. Hulley	V. 6	00.00

All of which is respectfully submitted.
C. W. REAMER,
R. M. KOPP,
C. M. SHOAF,
Viewers.

Pittsburgh, July 30, 1930.

IN re petition of the City of Pittsburgh for the appointment of Viewers, to ascertain the costs, damages and expenses, and assess the benefits arising from the opening of Ludwick street, from the northerly line of the Viewland Plan of Lots to the southerly line of a private right of way 33 feet wide distant 280.65 feet northwardly therefrom, including all damages due to the grade at which said highway is to be opened, Fourteenth Ward.

In the Court of Common Pleas of Allegheny County, No. 1423 July Term, 1930. Docket "C."

Notice is hereby given that the undersigned Viewers, appointed by the Court of Common Pleas of Allegheny County, in the foregoing matter, filed their report in the said Court on the 1st day of August, A. D. 1930, and unless exceptions thereto be filed within thirty days from said date of filing, the said report will be confirmed absolutely.

Following is a copy of the schedule annexed to said report, showing the damages occasioned by the cost of said improvement, the names of the several owners of properties abutting thereon, the number used on Viewers' Plan accompanying said report to identify said properties, the several awards of damages allowed, and the several assessments of benefits made against said properties.

Damages less benefits assessed:

Note: All damages adjudicated in proceedings on Lilac Street Opening at No. 1422 July Term, 1930, Docket "B."

SCHEDULE

Assessment of properties peculiarly benefitted to pay total damages:

Owner		Amount
West Side—		
Maude Frank	V. 1	00.00
East Side—		
Philip S. Casale and Joseph A. Casale	V. 4	00.00
E. B. Hulley	V. 5	00.00
E. B. Hulley	V. 6	00.00

All of which is respectfully submitted.
C. W. REAMER,
R. M. KOPP,
C. M. SHOAF,
Viewers.

Pittsburgh, July 30, 1930.

IN re petition of the City of Pittsburgh for the appointment of Viewers, to ascertain the costs, damages and expenses, and assess the benefits arising from the opening of Lilac Street, from Saline Street to the line dividing properties of Maude Frank and Harry Mellon, including all damages due to the grade at which said highway is to be opened, Fourteenth Ward.

In the Court of Common Pleas of Allegheny County, No. 1422 July Term, 1930. Docket "B."

Notice is hereby given that the undersigned Viewers, appointed by the Court of Common Pleas of Allegheny County, in the foregoing matter, filed their report in the said Court on the 1st day of August, A. D. 1930, and unless exceptions thereto be filed within thirty days from said date of filing, the said report will be confirmed absolutely.

Following is a copy of the schedule annexed to said report, showing the damages occasioned by the cost of said improvement, the names of the several owners of properties abutting thereon, the number used on Viewers' Plan accompanying said report to identify said properties, the several awards of damages allowed, and the several assessments of benefits made against said properties.

Damages less benefit assessed:

Owner		Amount
Maude Frank	V. 1	$25,250.00

SCHEDULE

Assessment of properties peculiarly benefited to pay total damages:

Owner		Amount
Lilac Street, South Side—		
Maude Frank	V. 1	00.00
North Side—		
Board of Public Education	V. 2	00.00
The following amount is charged to City of Pittsburgh:		
Total damage		$25,250.00

All of which is respectfully submitted.
C. W. REAMER,
R. M. KOPP,
C. M. SHOAF,
Viewers.

Pittsburgh, July 30, 1930.

IN re petition of the City of Pittsburgh for the appointment of Viewers, to ascertain the costs, damages and expenses, and assess the benefits arising from the opening of The Boulevard of the Allies (now Solema street), from Halket street to Cottart avenue, including all damages due to the grade at which said highway is to be opened, Fourth Ward.

In the Court of Common Pleas of Allegheny County, No. 4512 April Term, 1930. Docket "E."

Notice is hereby given that the undersigned Viewers, appointed by the Court of Common Pleas of Allegheny County, in the foregoing matter, filed their report in the said Court on the 1st day of August, A. D. 1930, and unless exceptions thereto be filed within thirty days from said date of filing, the said report will be confirmed absolutely.

Following is a copy of the schedule annexed to said report, showing the damages occasioned by the cost of said improvement, the names of the several owners of properties abutting thereon, the number used on Viewers' Plan accompanying said report to identify said properties, the several awards of damages allowed, and the several assessments of benefits made against said properties.

Damages less benefits assessed:

Owner		Amount
City of Pittsburgh	V. 1	00.00
The Union Trust Co. of Pittsburgh, Emily O'Neill Davies and Lawrence F. Monahan	V. 2	
Damages adjudicated in widening of Solema street at No. 4511 April Term, 1930, Docket "C."		
Nathan J. Lippard and Harry J. Appleton	V. 3	00.00
Eugene M. O'Neill	V. 4	00.00

SCHEDULE

Assessment of properties peculiarly benefited to pay total damages:
No assessment on property.
All of which is respectfully submitted.
C. W. REAMER,
R. M. KOPP,
C. M. SHOAF,
Viewers.

Pittsburgh, July 30, 1930.

IN re petition of the City of Pittsburgh for the appointment of Viewers, to ascertain the costs, damages and expenses, and assess the benefits arising from the widening of Solema Street (formerly Boulevard of the Allies) at the intersection of Cottart Avenue, including all damages due to the grade at which said highway is to be widened, Fourth Ward.

In the Court of Common Pleas of Allegheny County, No. 4511 April Term, 1930. Docket "C."

Notice is hereby given that the undersigned Viewers, appointed by the Court of Common Pleas of Allegheny County, in the foregoing matter, filed their report in the said Court on the 1st day of August, A. D. 1930, and unless exceptions thereto be filed within thirty days from said date of filing, the said report will be confirmed absolutely.

Following is a copy of the schedule annexed to said report, showing the damages occasioned by the cost of said improvement, the names of the several owners of properties abutting thereon, the number used on Viewers' Plan accompanying said report to identify said properties, the several awards of damages allowed, and the several assessments of benefits made against said properties.

Damages less benefits assessed:

Owner		Amount
City of Pittsburgh	V. 1	00.00
The Union Trust Co. of Pittsburgh, Emily O'Neill Davies and Lawrence F. Monahan	V. 2	$11,500.00
Nathan J. Lippard and Harry J. Appleton	V. 3	00.00
The Union Trust Co. of Pittsburgh, Emily O'Neill Davies and Lawrence F. Monahan	V. 4	11,730.00
Emily O'Neill Davies and The Estate of Eugene M. O'Neill, dec'd.	V. 5	6,270.00
Earle H. Lafean and Georgia L., his wife	V. 6	750.00
William A. Prosser and Rose, his wife	V. 7	250.00
		$30,500.00

SCHEDULE

Assessment of properties peculiarly benefited to pay total damages:
No assessment on property.
The following amount is charged to City of Pittsburgh:

Total damages		$30,500.00

All of which is respectfully submitted.
C. W. REAMER,
R. M. KOPP,
C. M. SHOAF,
Viewers.

Pittsburgh, July 30, 1930.

IN re petition of the City of Pittsburgh for the appointment of Viewers, to ascertain the costs, damages and expenses, and assess the benefits arising from the widening of Brighton Avenue, from Avella Way to Mount Vernon Street, including all damages due to the grade at which said highway is to be widened, Thirteenth Ward.

In the Court of Common Pleas of Allegheny County, No. 2040 April Term, 1930. Docket "D."

Notice is hereby given that the undersigned Viewers, appointed by the Court of Common Pleas of Allegheny County, in the foregoing matter, filed their report in the said Court on the 1st day of August, A. D. 1930, and unless exceptions thereto be filed within thirty days from said date of filing, the said report will be confirmed absolutely.

Following is a copy of the schedule annexed to said report, showing the damages occasioned by the cost of said improvement, the names of the several owners of properties abutting thereon, the number used on Viewers' Plan accompanying said report to identify said properties, the several awards of damages allowed, and the several assessments of benefits made against said properties.

Damages less benefits assessed:

Owner		Amount
East Side—		
Charles Leacy	V. 1	00.00
Elizabeth F. Jenkins	V. 2	00.00
G. C. Anderson	V. 3	00.00
Lawrence F. Cupps	V. 4	$500.00
Domenick D. Vain and Lina C., his wife	V. 5	300.00
Thomas F. Procter and Lillian M., his wife	V. 6	300.00
George H. Hill	V. 7	350.00
Emil E. Thomas and Marie		

Official—Pittsburgh 111

E., his wife	V. 8	400.00
Michael Walter Yetsko and Mary Emma, his wife	V. 9	300.00
Rose Carter	V. 10	650.00
William Henry Wells and Mabel, his wife	V. 11	700.00
James Brannan and Mary, his wife	V. 12-13	850.00
James E. Roberts	V. 14-15	1,750.00
Grover C. Williams and Birdie, his wife	V. 16	1,500.00
Dink Bethel and Onie, his wife	V. 17	1,500.00
William Rodgers	V. 18	500.00
Frederick H. Mollenhauer	V. 19	600.00
School District of the City of Pittsburgh the Board of Public Education of the School District of Pittsburgh	V. 20	00.00
		$10,400.00

SCHEDULE

Assessment of properties peculiarly benefited to pay total damages:
The following amount is charged to City of Pittsburgh:

Total damages		$10,400.00

All of which is respectfully submitted.
C. W. REAMER,
R. M. KOPP,
C. M. SHOAF,
Viewers.

Pittsburgh, July 30, 1930.

IN re petition of the City of Pittsburgh for the appointment of Viewers, to ascertain the costs, damages and expenses, and assess the benefits arising from the opening of Mellon Street, from the southerly line of Highland Park to Bunkerhill Street, including all damages due to the grade at which said highway is to be opened, Eleventh Ward.

In the Court of Common Pleas of Allegheny County, No. 3934 April Term, 1930. Docket "B."

Notice is hereby given that the undersigned Viewers, appointed by the Court of Common Pleas of Allegheny County, in the foregoing matter, filed their report in the said Court on the 1st day of August, A. D. 1930, and unless exceptions thereto be filed within thirty days from said date of filing, the said report will be confirmed absolutely.

Following is a copy of the schedule annexed to said report, showing the damages occasioned by the cost of said improvement, the names of the several owners of properties abutting thereon, the number used on Viewers' Plan accompanying said report to identify said properties, the several awards of damages allowed, and the several assessments of benefits made against said properties.

Damages less benefits assessed:

Consolidated Traction Co.	V. 2	$2,000.00

SCHEDULE

Assessment of properties peculiarly benefitted to pay total damages:

Owner		Amount
West Side—		
City of Pittsburgh	V. 1	00.00
East Side—		
Consolidated Traction Co.	V. 2	00.00
J. S. Lang	V. 3	00.00
L. Morrison	V. 4	00.00
Wm. Flinn	V. 5	00.00
J. S. Lang and Edward H. Reusmeyer	V. 6	00.00
Albert W. Bellem and Mary, his wife	V. 7	00.00
The following amount is charged to City of Pittsburgh:		
Total damages		$2,000.00

All of which is respectfully submitted.
EDWIN Z. SMITH,
E. E. PHILLIPS,
E. A. MERKEL,
Viewers.

Pittsburgh, July 30, 1930.

IN re petition of the City of Pittsburgh for the appointment of Viewers, to ascertain and assess the damages arising from the change of grade of, grading, regrading, paving, repaving, curbing, recurbing and otherwise improving Wellesley avenue, from east curb line of King avenue to a point 206.34 feet eastwardly therefrom, Eleventh Ward.

In the Court of Common Pleas of Allegheny County, No. 3933 April Term, 1930. Docket "A."

Notice is hereby given that the undersigned Viewers, appointed by the Court of Common Pleas of Allegheny County, in the foregoing matter, filed their report in the said Court on the 1st day of August, A. D. 1930, and unless exceptions thereto be filed within thirty days from said date of filing, the said report will be confirmed absolutely.

Following is a copy of the schedule annexed to said report, showing the damages occasioned by the cost of said improvement, the names of the several owners of properties abutting thereon, the number used on Viewers' Plan accompanying said report to identify said properties, the several awards of damages allowed, and the several assessments of benefits made against said properties.

Damages less benefits assessed:

Owner		Amount
Abraham M. Rosenberg	V. 2	$1,000.00
George W. Irwin and Frances E., his wife	V. 3	800.00
John T. Seyler	V. 4	350.00
William H. Wymard and Louise Staley, his wife	V. 5	275.00
William P. Reardon and Josephine C., his wife	V. 6	130.00
Frank Israel and Lena, his wife	V. 7	30.00
		$2,775.00
Total cost and expenses		$8,772.00

SCHEDULE

Assessment of properties peculiarly benefited to pay total damages, costs and expenses:

Owner		Amount
North Side—		
Ben Paul Braslay	V. 1	00.00
South Side—		
Abraham M. Rosenberg	V. 2	00.00
George W. Irwin and Frances E., his wife	V. 3	00.00
John T. Seyler	V. 4	00.00
William H. Wymard and Louise Staley, his wife	V. 5	00.00
William P. Reardon and Josephine C., his wife	V. 6	00.00
Frank Israel and Lena, his wife	V. 7	00.00
The following amount is charged to City of Pittsburgh:		
Total cost and damages		$11,547.00

All of which is respectfully submitted.
EDWIN Z. SMITH,
E. E. PHILLIPS,
E. A. MERKEL,
Viewers.

Pittsburgh, July 30, 1930.

IN re petition of the City of Pittsburgh for the appointment of Viewers, to ascertain the costs, damages and expenses, and assess the benefits arising from the widening of Vinceroy Street, from Morningside Avenue to Chislett Street, including all damages due to the grade at which said highway is to be widened, Tenth Ward.

In the Court of Common Pleas of Allegheny County, No. 2932 April Term, 1930. Docket "D."

Notice is hereby given that the undersigned Viewers, appointed by the Court of Common Pleas of Allegheny County, in the foregoing matter, filed their report in the said Court on the 1st day of August, A. D. 1930, and unless exceptions thereto be filed within thirty days from said date of filing, the said report will be confirmed absolutely.

Following is a copy of the schedule annexed to said report, showing the damages occasioned by the cost of said improvement, the names of the several owners of properties abutting thereon, the number used on Viewers' Plan accompanying said report to identify said properties, the several awards of damages allowed, and the several assessments of benefits made against said properties.

Damages less benefits assessed:

Owner		Amount
William A. Miller	V. 1	$250.00
Wilfred D. Bush and Anna E., his wife	V. 2	400.00
Mathew J. Maroney and Kathryn, his wife	V. 3	265.00
Orgin H. Kramer	V. 9	2,000.00
E. B. Hulley	V. 10	1,875.00
Martin Hanshenecker Estate	V. 11	1,875.00
M. A. Vogele	V. 12	1,875.00
		$8,540.00

SCHEDULE

Assessment of properties peculiarly benefited to pay total damages:

Owner		Amount
North Side—		
William A. Miller	V. 1	00.00
Wilfred D. Bush and Anna E., his wife	V. 2	00.00
Mathew J. Maroney and Kathryn, his wife	V. 3	00.00
Mathew J. Becker and Ida A., his wife	V. 4	$160.00
South Side—		
Mary Hirt	V. 5	315.00
Leo A. Sharry	V. 6	315.00
Mathilda Homann	V. 7	315.00
J. Brtwarts	V. 8	285.00
Property Taken—		
Orgin H. Kramer	V. 9	00.00
E. B. Hulley	V. 10	00.00
Martin Hanshenecker	V. 11	00.00
M. A. Vogele	V. 12	00.00
The following amount is charged to City of Pittsburgh:		
Total damages less benefits assessed		7,265.00
		$8,540.00

All of which is respectfully submitted.
EDWIN Z. SMITH,
E. E. PHILLIPS,
E. A. MERKEL,
Viewers.

Pittsburgh, July 30, 1930.

IN re petition of the City of Pittsburgh for the appointment of Viewers, to ascertain the costs, damages and expenses, and assess the benefits arising from the change of grade of, grading to a width of 47 feet, paving, curbing and otherwise improving Stadium road, from Terrace street to University drive, Fourth Ward.

In the Court of Common Pleas of Allegheny County, No. 2929 April Term, 1930. Docket "A."

Notice is hereby given that the undersigned Viewers, appointed by the Court of Common Pleas of Allegheny County, in the foregoing matter, filed their report in the said Court on the 1st day of August, A. D. 1930, and unless exceptions thereto be filed within thirty days from said date of filing, the said report will be confirmed absolutely.

Following is a copy of the schedule annexed to said report, showing the damages occasioned by the cost of said improvement, the names of the several owners of properties abutting thereon, the number used on Viewers' Plan accompanying said report to identify said properties, the several awards of damages allowed, and the several assessments of benefits made against said properties.

Damages less benefits assessed—None.
Total cost and expenses, $37,680.44.

SCHEDULE

Assessment of properties peculiarly benefited to pay total costs and expenses:

Owner		Amount
Easterly Side—		
University of Pittsburgh	V. 1	00.00
University of Pittsburgh, a Pa. Corp.	V. 2	00.00
Westerly Side—		
Emma H. Leitch	V. 3	00.00
University of Pittsburgh	V. 4	00.00
University of Pittsburgh	V. 5	00.00
University of Pittsburgh, a Pa. Corp.	V. 6	00.00
University of Pittsburgh, a Pa. Corp.	V. 7	00.00
The following amount is charged to City of Pittsburgh:		
Total cost		$37,680.44

All of which is respectfully submitted.
EDWIN Z. SMITH,
E. E. PHILLIPS,
E. A. MERKEL,
Viewers.

Pittsburgh, July 30, 1930.

"Women Love Brutes"

Women make up 40 per cent of the crowds at boxing shows in Houston, Tex., promoters say.

Magazine and Fiction Page

Considerate Women

British women are wearing more cotton frocks to aid the Lancashire cotton industry.

TELL IT TO SALLY

By SALLY MARTIN

Wife Should Be Loyal to Friend Husband

Molly M. is feeling just too romantic for words! So romantic that she just had to sit down at her typewriter and tell us all about it.

Is she a Sweet Young Girl tremulous with the first coming of Love? Athrill with the wonder of Prince Charming?

No, Lady, she is not.

She is a married woman who has been and is dabbling in a cheap affair with another man. Now her husband is beginning to see through her little game and she's asking us "what she should do!"

Obviously, she's expecting us to cover her with approval and sweet kisses. Just tune in on this . . . while I wind up a few gum balls.

"Dear Miss Martin:

"I always read your column in the newspaper, and I have seen so many times where you have helped other young ladies with their troubles, so I wish to know if you will kindly give me your advice on this problem I am bringing you.

NEW ROMANCE

"I have been married now for two years, and now another has entered my life. I have been seeing a good deal of him, and he is wonderful. My husband is suspicious of my escapades and quarrels with me about them.

"However, since I love my new acquaintance and not my husband, I do not think I should stop my affair with this other man. It thrills me so! Still, I have a sense of loyalty to my husband, too.

"What shall I do, Miss Martin? I know you will understand just how I feel, and I feel that you will help me. Please answer me as soon as possible, because my whole future depends on what you tell me.

"You just don't know how anxious I am about it all. Please do help me . . . soon.

"MOLLY M."

What'll you do, Sister?

Well, first of all, sit down and take one good, long look at yourself. You need it!

Quite plainly you expect me to hand you out a lot of sympathy and tell you you're a poor, abused little tin goddess and your husband's just a Great Big Brute.

But I won't and you aren't!

You're kidding yourself that you're being unique—a Great Romantic Heroine. You're not.

You're a common, little cheat looking for a cheap thrill. You're willing to accept one man's love and loyalty and money while you play around with this piece of fish bait. And you think you're pulling a Big Act. Get wise to yourself, lady. That game doesn't pay. And if you don't come down to earth and act human, you'll get batted down—and I don't mean maybe.

Marriage, Molly, is more than a movie that you can leave if it proves monotonous. Marriage is the most serious and sacred job on earth. It's a job for a real woman.

Want to be happy? Of course you do. But you'll never find happiness by yielding to every greedy, grabby impulse that floats into your mind. You'll have to fight for it. You'll have to sacrifice for it and stand steadfast and loyal to the adventure to which you're pledged.

At present you're thrilled pink at the thought that two men desire you. Get over it. They won't be thrilled with you long. The bottom is going to fall right out of your stock with your husband as soon as he finds that you're commuting around. And as for the other male—if he'll two-time your husband by making love to you, he'll two-time you as soon as some more attractive dame blows in. Which won't take long.

Get next to yourself, Molly. If you can't be loyal to your husband at least be loyal to yourself. Life has given you a great chance—keep it! Cut out the melodrama and work at your job—or you'll be wondering what hit you.

Copyright, 1930, King Features Syn., Inc.

Fay King Discusses Ladder of Fame and Missteps of Some Climbers

By FAY KING.

When beginning to climb the ladder of ambition, opportunity means more than money.

The first foothold is attained because whole heart and ambition are put into the opportunity which presents itself.

Sincerity and willingness to please finds a responsive chord in all hearts.

The priceless reward is appreciation, gratitude and pleasure.

But for many the horizon begins to narrow instead of widen as they climb upward.

They soon begin to harp on dollars instead of hearts.

The influence of money is not the same as the influence of merit.

The art of pleasing from golden heights becomes a condescension instead of an appeal.

The public resents being patronized. This is the answer to many successful—failures.

Few survive greed, while money-madness is suicide.

Copyright, 1930, by the Daily Mirror.

Love's Reawakening

Continuation of Loves Awakening

By ADELE GARRISON

Robert Savarin's Gift to Lillian Brings Echoes of Past

When I had closed the door after Jim and locked it, I turned to Lillian with astonishment in my eyes.

"You don't mean that you are thinking of returning this picture to Robert Savarin!" I said. "You cannot hurt the man that way. He probably has sent it to you in all good faith as a sign that he rejoices in your happiness."

A quiver passed over her face but her eyes were steady.

"I can't hurt Harry," she said firmly. "That is the only thing I can think of now. What I shall have to do I can tell better when I get this undone. Will you help me? This is a delicate operation. Just hold that side firm. I must use these tools very gingerly."

I did as she asked, followed other directions as she gave them to me, and after an interval of infinitely painstaking labor, the last piece of crating was put aside, the last fold of soft cloth beneath was stripped off, and the painting in a simple but exquisite and costly frame was revealed to us.

"Oh—h!" breathed Lillian. "I never can give this up, not even for Harry."

I echoed her cry as my own eyes fell upon the painting. For it was Marion's likeness which one of the most-noted artists of his time had sent to the woman he loved. Marion, not as she was now, a schoolgirl just entering young womanhood, but as she had been in the days when we summered in the Catskills, a lovely, winsome child, filled with the carefree joy of her outdoor life.

He had painted her as her mother and I had seen her times without number, standing by the brookside with the mountains she loved towering up on the other side. In her arms were the flowers she always loved to pick.

"He must have kept all those sketches he used to make of her," Lillian said, chokingly. "Oh, I have no photograph of her which portrays her half so well. This is my darling as she was when I was the happiest with her."

I put aside the hot reproving words which were on my lips, for I knew that nothing in the world could have stirred her so strongly as this vision from the past, for such it was. Robert Savarin never had done a better piece of work in his life than this painting of the child he had hoped to call his own.

"Marion! Marion!" Lillian murmured, her eyes adoring the lovely face. For a long time she said nothing more, and I also kept silent, though there was hot protest within my heart. I had heard Lillian wish that she could always keep her child with her, that she would not "grow up" to grow away from her, and though an instant later she had horrifiedly disclaimed the wish, yet I knew that she subconsciously resented any life or interests for her idolized child which did not include herself.

That she constantly battled this selfishness I guessed, and though I, too, felt a lump in my throat at this pictured memory of Marion's childhood—for I loved Lillian's winsome daughter almost as dearly as if she had been my own—I was unjustly angry at Robert Savarin for sending her this painting which could not help but foster the feeling she was fighting.

Why had he done it I wondered. Why, if he wished to paint the child and present the picture to her mother, had he not done it when the sketches he had made of her had been fresh. As if I had asked the question aloud, Lillian answered it.

"This must be what Robert meant," she said musingly.

With the feeling that speech of any kind was better for her than brooding over the picture, I put a quick countering query.

"He spoke of doing this?"

"No," she answered slowly, "but he told me—when I gave him that promise—you know after I was ill—when Marion was so insistent?"

I nodded, for I remembered only too well that anxious time when we did not know whether Lillian would slip out of life or remain with us, and when she finally had yielded her scruples and given her promise to marry Robert Savarin.

"He said that he was planning a wedding present for me which he knew I would like better than anything else he or anyone else could give me, but he forbade me to guess what it was. It's queer, as I look back upon it, that I did not think of this then, because he was the only person in the world who could give me this. But I was weak and ill—I hadn't the strength to think of anything. And then—Robert and I began to drift apart, and there was never any more talk of a wedding gift. But he never forgot—poor Robert!"

I felt as if something were clutching at my throat. Was it possible that this painting of the child she adored had power to bring back something of the feeling she had given Robert Savarin? Or had it never really died? How much of her devotion to Harry was born of her strong sense of duty to him and responsibility for him?

(Copyright, 1930, Newspaper Feature Service, Inc.)

The Marry-Go-Round

By HELEN ROWLAND.

The Sweet and Low-Down

In the average Summer romance, a women never knows what a man suspects about her, and a man never even suspects what a woman knows about him.

* * *

The acute pain a man endures when he hears his wife

trying to tell his favorite joke, is nothing to the agony a woman suffers, when she listens to her husband trying to describe the clothes another woman had on.

* * *

A woman may be as old as she looks—but she is usually YOUNG in inverse ratio to the ages of the men who LOOK at her. If St. Peter is really an old gentleman, no girl over 17 need hope to get into Heaven.

* * *

Up to 35, the average man shudders at the thought of matrimony as a dog shudders at the sight of a leash.

* * *

Wisdom is the salve, philosophy the balm, and time the anaesthetic which will cure the worst pangs of love.

To fall deeply and desperately in love is to increase your capacity for happiness—and, alas, to minimize your chance of ever getting it.

* * *

Why is a "man-hater" always pictured as a sour-faced spinster surrounded by cats? Any woman who admires the calm self-assurance, the nocturnal roving habits, and the self-indulgent, comfort-loving qualities of the cat, cannot entirely hate MEN.

* * *

Most modern women must be sentimental ostriches, judging from the ease and appetite, with which they swallow canned love-making—can and all.

* * *

Just when a man has made up his mind to devote the rest of his life to one woman, another girl happens along and intercepts him.

The Bachelor's Toast: Here's to Love! May it always be like a cigaret—easy to light, pleasant while it lasts, and quite dead when it is over!

(Copyright, 1930, King Features Syn., Inc.)

How to Keep Well

By DR. ROYAL S. COPELAND

Wrong Diet Blamed for Baby's Ills

Some ailments of infancy and childhood are really terrifying. Convulsions is one of them. It strikes terror to a mother's heart.

DR COPELAND

Convulsions in an infant under 1 year is a condition more serious than in older children. But up to the age of 3 it should not be regarded lightly. It rarely attacks a child after the sixth or seventh year.

The attack comes on suddenly. In the first stage, the arms and legs become stiff, the eyes roll up, the breathing appears to stop. The head is thrown back, and the body is rigid.

Then spasms occur in the legs and arms. There is distortion of the muscles of the face. The whole body appears to be in convulsive movement.

In a few minutes the attack passes off. But it may come back again.

In the case of an infant a form of fever may be followed by convulsions.

Not only a high fever, but anemia, exhaustion and various toxic conditions of the system may bring on convulsions. Certain brain ailments may be ushered in with this symptom.

Most of the common ailments of babies may be traced to wrong feeding. Convulsions are a very likely result of indigestion. Coagulated milk, or other indigestible substance, can produce this trouble.

If an attack appears the first thing to do is to call a doctor. Until he comes you must do something to draw the blood from the head to the extremities. This may be accomplished by immersing the child in a bath of warm water, not hot water, of course. You must be very careful about having the water warmer than the body temperature, but not hot enough to scald the child. Be extremely careful about this.

Place the child in the bathtub, being careful to keep the head above water. Apply cold water or ice packs to the head. The idea is to keep the head cool and the body warm.

Rectal enemas should be given so as to empty the bowels. This is very important.

In an attack of convulsions there are three things to remember—first, send for a doctor; second, place the child up to the neck in warm water; third, apply cold compresses or an icebag to the head.

Your child's health is of the greatest importance. The eating habits must be right. A mother must always be vigilant as to what her small child puts in its mouth. Proper food and feeding will cause the youngster to escape convulsions.

Answers to Health Queries

L. F. Q.—What causes headaches?

2—What do you advise for falling hair?

A—The common cause of headache are eye strain, infected teeth, tonsils and sinuses, constipation, indigestion, auto-intoxication, high blood pressure, kindney conditions or catarrh.

2—I would suggest shampooing every week with a good pure soap and warm water and the use of a stimulating ointment.

* * *

B. W. Q.—Is it advisable to take mild laxatives or other medication continually?

2—What diet would you suggest in the case of a woman 49 years of age suffering with high blood pressure?

A.—It is never wise to take medication of any kind over a length of time unless such medication has been prescribed for your particular case.

2—As a rule red meats, eggs and excessive salt are prohibited. Each case is different, however, and should have specific advice and attention.

(Copyright, 1930, Newspaper Feature Service, Inc.)

Folded

Children's socks will fit better if they are folded together after darning instead of rolling. Rolling stretches them out of shape and causes them to wrinkle and fall.

Correct Manners

By MRS. CORNELIUS BEECKMAN

Bon Voyage Presents

DEAR MRS. BEECKMAN:

1. Please advise what statement to use in a telegram which three intimate friends are sending a priest who is leaving for Europe?

2. What would be an appropriate gift to give him?

3. When and where should we send it? A READER.

"Bon voyage. We three hope that every mile of your way will be happy," or "High, deep and wide wishes for the happiest kind of trip," or "Friendly greetings from three of your friends, and the hope of a most happy and delightful trip"—something of this kind, something to show him your friendship and wishes.

2. A book would be perfect, I think, if possible, a book on some especial interest or enthusiasm of his or, best of all, a book on travel, perhaps something on one of the countries he is to visit. Or a detail for his traveling case, if you wish to be a bit more "personal." And I have observed on shipboard, that men eat more sweets, than women do. Boxes filled with many different varieties of peperminta are always welcome.

3. Send your gift to the ship—people sailing always have as much as they wish to take care of without having bon voyage presents sent to their homes.

After the Ceremony

DEAR MRS. BEECKMAN:

Does the bridegroom kiss the bride after the ceremony?

A READER.

At a church ceremony he usually does not and at a house wedding he usually does. And this seems consistent. However, if his sentiment impels him to kiss his bride, he may, of course, especially if he does not think that he will look as awkward as most grooms do who attempt this before so many spectators!

Etiquette of Writing

DEAR MRS. BEECKMAN:

What length of time should be allowed to pass before one answers a letter to his friend?

In any other form of correspondence what length of time should pass? P. S.

According to strict etiquette, letters should be answered as soon as possible. Of course, the sooner they are answered, the more compliment is paid to the writer. But in this busy world nowadays, convenience — and procrastination—often take the place of etiquette. But if you want to show your enthusiasm, write soon!

(Copyright, 1930, Premier Syndicate, Inc.)

Oh, These Women

By LEOLA ALLARD

"Is there any way that a girl can tell a man is married?"

The question comes from a young woman who has already fallen in love with three men, and they all turned out to be married men. Her wedding was all arranged once, and a few weeks before the event she got a letter from the man's wife, saying that he had deserted her and their three children. She was ill for months from shock after that, and then—she fell in love with another married man.

Well, if there isn't any way you can "tell a married man," you can at least be a little bit careful about the men you promise to marry. To me it is as much of a mystery as it is to the girl, how she could fall for three married men, or in other words, three men about whose past history she knew nothing at all. I wish she would write and tell me whether she ever knew anybody who knew any of these men, if they went with nice people, and what business they were in. I can't advise without details.

The last married man asked her to marry him the third evening she went out with him. I wonder if that didn't seem a bit unusual? She says if she married any one of them, even the last one (who is separated from his wife and getting a divorce), perhaps in time they would leave her and pose as single. Of course, they aren't matrimonial timber, that's all.

The girl says that as soon as she found each man was married she left him—flat. The last one worked in the same office with her. He asked her to go to the beach many times and she repeatedly refused. At last he told her that he thought she was better than anybody else, and so she went with him. Great reasoning there! After she went out with him a dozen times he confessed he was married, separated from his wife and getting a divorce.

She left the office and left town. He is trying to get her to promise to marry him when he gets his divorce, but she says no. She doesn't trust any man.

Hooey!

There are plenty of good single men, who want good wives, and all you have to do is GO SLOW. Wait long enough to find out something about them. How do you meet these men? Who introduces you? What do they tell you and what kind of people are they?

Your letter sounds a bit goofy, and I can't quite understand. Even if a girl is properly introduced to some man, if she has any brains at all, she isn't going to promise anything until she knows him. You can't know a man in three weeks. Sometimes you can't in 30 years.

She signs herself "Smiling Thru Tears."

I think you are too trusting. Remember about believing nothing you hear and only half that you see? Don't be a cynic, but have SOME sense.

(If I'm wrong, write me, care Universal Service, 63 Park Row, New York.)

(Copyright, 1930.)

Horoscopes

Sunday, August 3

Sunday's horoscope is a generally unfavorable one, with a forecast of craft, duplicity, slander and malice strongly accented. It would be wise to be on guard against such malevolent attack, which may be offset by the assistance or friendship of elderly persons or institutions. Be careful as to changes and travel.

Those whose birthday it is are warned of a year which may bring forth some subtle, malicious and underhand attack, with gossip, slander and duplicity. They should be on guard against all manner of double-dealing and fraud. Benefits from elderly persons or institutions and through strict application to business is seen. It is advised that all changes and travel be made with caution.

A child born on this day should be steady and industrious, but may be subject to undoing through malicious attack, slander and underhand methods. Elderly persons will be its friends.

Monday, August 4

Monday's astrological forecast is a very important one, showing a sudden upheaval of affairs, with change of environment and probably employment, all to have a radical influence upon the career and the aims. While there is an omen of a tempestuous or violent episode, with a burst of rashness or passion, yet if words and actions be kept under firm control, all circumstances may be turned in the direction of signal progress and gain. But calmness is enjoined.

Those whose birthday it is, stand at the threshold of a momentous year, in which there may be a radical turn to the affairs. There may be new environment distant opportunities and changed employment, all of which may be turned to excellent advantage if a degree of precaution be exercised not to jeopardize splendid prospects by rashness, impetuosity and ill temper. Calmness and precision are indispensable to attain success.

A child born on this day should be splendidly endowed with the genius and faculties for attaining high success in life, but it must curb a rash, tumultuous and fiery disposition.

Elaine And Her Ideas From Paris

A clock "moderne" is black or beige wood & silver
Black enamel or carved jade—inside—her vanities
Maggy Rouff does the unusual with prints. Only the belt on a black or white crepe dress—then the jacket is all printed in tiny flowers
Elaine
An exquisite perfume bottle is pink and black—

Beauty Box

By HELEN FOLLETT

Beware of motoring in strong sunlight without dark glasses. The glare of roads makes the eyebrows pull together, and chummy eyebrows bring frown lines. Squinting is just as bad. It puts turkey tracks around the eyes.

Grace is the result of rythmic movement. Good dancers move gracefully. The step should be light and buoyant, the carriage erect. Young girls particularly require physical education, the kind of exercise that overcomes awkwardness and clumsiness.

Very kinky hair requires special treatment. After it is shampooed, right out of the bowl and dripping wet, liquid vaseline is applied with a stiff brush. The mixture of oil and water takes the crimp out. When every strand is as straight as a string, a hair net is applied and the topcrest dried quickly with a hot air dryer. After that it can be marceled.

Household Hints

A copper wash boiler, while expensive, lasts much longer and gives better service than any other boiler. If you feel you cannot afford a copper boiler, a tin boiler with copper bottom is better than one made wholly of tin.

* * *

If hubby forgot to grease the car as frequently as wifey forgets to oil her sewing machine it would be just too bad. After 10 hours of steady service it is best to oil it, carefully removing any surplus. It will not require a great deal of oil each time, but it will keep it in splendid working order.

When stitching on georgette, chiffon or other thin materials on the sewing machine don't take a chance that they will not pucker, but put a piece of paper under the material and stitch through both. Then you will be certain to have a flat seam when the paper is removed.

* * *

How often do you take all the clothes from your closet and give them a thorough airing out on the line? If you would give them and the closet this monthly airing you will never have that close, stuffy smell you find so often in clothes closets, to say nothing about the discouragement to the moths.

CURIOUS CREATURES

DOUBLE-NOSED EEL.
THE MURAENA
A VERY LARGE AND FEROCIOUS EEL HAVING LONG SHARP TEETH THAT RESEMBLE THOSE OF LARGE SERPENTS — HAS BEEN KNOWN TO ATTACK HUMANS — HAS FOUR TUBE-LIKE NOSTRILS, TWO AT EACH SIDE OF THE MUZZLE.
RICHARD PADDISON

ENGINEERS TO NAME OFFICERS

Election of officers and selection of the next convention city was the principal business before the annual reunion of the Three Hundred and Ninth Engineers' Association closing its two-day meet at the William Penn Hotel.

The afternoon was to be devoted to sightseeing with a banquet and dance closing the reunion tonight. Among guests of honor at the banquet will be Councilman George J. Kambach, County Commissioner Charles C. McGovern, Maj. Julius Lindenstruth, Capt. William McEntee, Col. Sidney Haegerling, Sheriff Robert S. Cain, Dr. James S. Hammers, Mark W. Egan, Thomas A. Thornton and Maj. Charles H. Smith.

The retiring officers are President Simon F. Noggle, of Columbus; vice president, Ira Smith, Pittsburgh; secretary-treasurer, Claude M. Orr, Columbus; chaplain, the Rev. Father Walter O'Brien, Charlotte, N. C.; historians, Russell Horton and Joseph A. Minturn, both of Indianapolis, and color sergeant, Walter A. Ricketts, Indianapolis.

4 IN SUB SAVED BY 'LUNGS'

NEW LONDON, Conn., Aug. 2.—(AP.)—Lieut. Charles B. Monsen, United States Navy, and three movie men were saved from possible death by asphyxiation in a sealed compartment of the submerged submarine S-4 by the new artificial "lung" of which Monsen was co-inventor.

The four men were trapped for 15 minutes in a gas filled chamber of the submarine but all escaped without ill effects through quick use of the "lung." They went down in the submarine to a depth of 45 feet to take pictures of the escape from the submerged craft of ten men through an emergency escape hatch.

As each of the ten left the submarine a certain amount of water poured into the compartment so that when only Lieut. Monsen and the cameramen were left the water in the compartment came to the level of their waists. A sudden lurch of the submarine tilted the craft to such an angle that the water flooded batteries used for the movie cameras resulting in the release of chlorine gas.

By donning the "lungs" the four men were able to withstand the gas until the water could be forced from the compartment and the craft brought to the surface.

Second Presbyterian Holds Final Service

The final summer services of the Second Presbyterian Church will be held tomorrow. The Rev. Dr. George W. Shelton will speak at the morning service on "Why Did Jesus Pray, Being God?" His evening subject will be "The Message of Some Great Hymns." The church will be closed after tomorrow until September 7.

Real Estate

Four hundred and three mortgages amounting to $1,933,192.30 were placed in Allegheny County from July 24 to July 30, inclusive, according to the report of C. C. C. Stotler, secretary of the Title Guaranty Company. Of these 38, amounting to $205,633.20 were purchase money mortgages. The others were given as straight mortgages as follows: To corporations, 128 mortgages for $1,020,456.83; to building and loan associations, 137 mortgages for $449,030, and to individuals, 100 mortgages amounting to $258,072.27.

The Stevenson, Williams Company, represented by Thomas B. Frye, has sold to William C. Kline, a two-story brick veneer dwelling of six rooms and an integral garage on a lot 60 by 200 feet in Inglewood drive, Beverly Heights plan for a private consideration. This property was sold to Gustave A. and Mabel R. Danielson. The same firm, represented by Charles H. Walter, sold for William H. Rowswell to John F. Curran, a plot of ground 60 by 190 feet in Atlantic drive. Mr. Curran will erect a modern home on this tract.

Peltyberger Brothers sold for John and Walter S. Heron, a plot of land in Liberty avenue, with a frontage of 75 feet and extending 100 feet to Spring way, to the Pennsylvania Railroad Company for its forthcoming improvements. The land, between Thirteenth and Fourteenth streets, is vacant.

John A. Brownlee has sold for Bernard Englert to T. S. Reynolds a new English type dwelling with two garages on a lot 50 by 70 feet in Shadowlawn avenue, Parker Gardens, Mt. Lebanon. The consideration is not disclosed. The same broker sold for Julian F. Gray to Carl Hellerstedt a lot 55 by 95 feet with a frame dwelling in Aldyl avenue, Brookline.

Deeds registered during the month just closed, according to the report of the city bureau of deed registry of the Department of Public Works, number 660 deeds for property valued at $820,216, as against 910 deeds registered in July, 1929, for a valuation of $2,338,421.

Among the building permits issued by the bureau of building inspection were the following: E. H. Heil for a brick veneer dwelling in Franklin street, Eighteenth Ward, to cost $5,500; J. L. and M. King for a brick veneer dwelling in Muldowney street, Thirty-first Ward, to cost $7,000, and John Valentine, a brick veneer dwelling and garage in Gallia avenue, Nineteenth Ward, to cost $4,000.

Death Notices 1

AUFHAMMER—On Friday evening, August 1, 1930, MARY AGNES McGREGOR, wife of J. Charles Aufhammer. Services at the residence of her daughter, Mrs. Edwin L. Stevenson, 305 South Lang avenue, East End, on Monday morning at 11 o'clock. Burial private.

BAYLISS—On July 29, 1930, BENJAMIN W. BAYLISS, at his home, 5445 Ingelside avenue, Chicago, Ill. Survived by his widow, S. Julia Blackshaw Bayliss. Burial South Side Cemetery, Pittsburgh, July 31, 1930.

BLACKSTOCK—On August 1, 1930, at 5:30 p. m., EMMA M. BLACKSTOCK. Funeral from her late residence, 1536 Arch street, Tuesday morning at 8:30. Requiem high mass at St. Peter's R. C. Church at 9 o'clock.

BLITZ-SOCHS—On Saturday, August 2, 1930, at 2:25 a. m., FREDERICKA SOCHS BLITZ, widow of George Blitz, aged 86 years; mother of Mrs. Anna M. Patch and George W. Blitz. Services Tuesday morning at 10 o'clock at the family home, 1717 Sarah street, South Side, Pittsburgh. Friends of the family and members of the Ladies' Relief Corp No. 1, G. A. R., are invited. Interment in South Side Cemetery.

FURRER—On Friday, August 1, 1930, at 11:40 a. m., ANNA MARIE FURRER (nee Gibson), wife of Max Furrer, in her 21st year. Funeral from the residence of her father, Adorie Gibson, 909 Gerst way, North Side, on Monday, August 4, at 2 p. m. Services at St. Paul's Evangelical Lutheran Church, Montgomery avenue, at 2:30 p. m. Friends invited.

GARLAND—At her residence, Chalfont, Pa., on Thursday morning, July 31, 1930, at 8:30 o'clock, JESSIE SCOTT, wife of Alric Garland, formerly of Pittsburgh, Pa. Services at the residence of her sister, Mrs. J. Farley Walton, 5325 Ellsworth avenue, East End, Sunday afternoon at 3 o'clock. Burial private Monday morning. Please omit flowers. Remains arrive in Pittsburgh Saturday morning.

HILL—At Orillia, Ontario, on Friday, August 1, at 3:45 a. m., GRACE CHALFANT HILL, wife of Dr. Charles A. Hill, of Hampton Hall, Inthridge street. Funeral services at H. Samson's, 537 Neville street, Sunday afternoon at 2 o'clock.

HUGHES—On Thursday, July 31, 1930, at 3:45 p. m., ORTHILIOUS, husband of the late Lucy Hughes, aged 67 years. Funeral from the residence of his daughter, Mrs. Frederick Alperman, 24 Elm street, Etna, on Sunday at 2 p. m. Friends of the family invited. (Columbiana, O., papers please copy.)

HUTCHINSON—At the residence of his daughter, Mrs. W. N. Kuhn, Philadelphia, Pa., on Thursday afternoon, July 31, 1930, at 4:50 o'clock, ALBERT A. HUTCHINSON, aged 76 years. Remains at the home of the T. B. Moreland Co., North Highland avenue at Rippey street, East End, where services will be held Sunday afternoon at 2 o'clock. Burial private.

KLINGMANN—On Thursday, July 31, 1930, at 7:45 p. m., at home of her son, Edward G. Klingman, 1233 Troy Hill road, North Side, ANNIE KRIES KLINGMANN, in her 77th year. Funeral from the home of Schellhaas & Son, 707 East street, North Side, on Sunday at 2 p. m. Mooseheart Legion and friends are invited.

MOST—On Friday, August 1, 1930, at 2:30 a. m., ANNA MOST, aged 37 years, sister of Michael, of Pittsburgh; and Alexis and Joseph Most, of Europe. Funeral from her brother's home, 419 Edgemont street, Allentown, Eighteenth Ward, on Monday at 8:30 a. m. High mass at St. George's Church at 9 a. m. Friends invited.

McCRACKEN—At the home of his daughter, Mrs. Ethel Kerr, at Freeport, Pa., at 9 p. m., Friday, Aug. 1, 1930, W. NELSON McCRACKEN, of Company M, Pennsylvania Heavy Artillery. Funeral services Monday, August 4, at 2 p. m. eastern standard time, at the home of his daughter, 214 Second street, Freeport, Pa. Interment in Slatelick Cemetery.

McNEMRY—On Thursday, July 31, 1930, at 1:25 a. m., GEORGE, husband of the late Nellie McNemry (nee Bowers). Funeral from his residence, 65 Semmit street, North Side, on Sunday, August 3, at 2:30 p. m. Members of Stockrath Lodge No. 430, F. & A. M., Twin City Council, Jr. O. U. A. M. and friends are invited.

OTTE—On Friday, August 1, 1930, at 8:55 a. m., BERTHA DOENCH OTTE, widow of Fred J. Otte, in her 67th year. Funeral from Geiselhart Bros.' funeral home, 406 Cedar avenue, North Side, on Monday afternoon at 2 o'clock. Friends invited to attend. Please omit flowers.

SPEER—On Friday, August 1st, at 9:45 a. m., ELIZA J. WALLACE, widow of Alex Speer. Funeral service at her residence, 148 College street, Canonsburg, Pa., Sunday, August 3, at 3:30 daylight saving time.

VOEGELE—On Thursday, July 31, 1930, at 9:30 a. m., PHILIP VOEGELE, beloved husband of Anna Barth Voegele, in his 58th year. Funeral from his home, 1 Mt. Troy road, Reserve Township, on Sunday afternoon at 2:30 o'clock. Friends and members of Alsace Lothringer Society and Allegheny Lodge No. 339, B. P. O. E.

Notices 1-A

The members of Stockrath Lodge No. 430, F. & A. M., will meet in North Side Masonic Hall Sunday afternoon, August 3, at 1:30 o'clock sharp, to attend the funeral of our late brother, George McNemry. Members of sister lodges are cordially invited to attend. By order of Worshipful Master. S. L. BIGGER, Secretary.

Funeral Directors 1-D

UNSURPASSED VALUES

The Complete Funerals provided by Grime & Blair are beautiful and impressive, but very moderately priced. $135 and up. Call GRIME & BLAIR, 4112 Main St. Schenley 1450

FUNERAL FLOWERS
Order by
PHONE 3726 and 3727 ATLANTIC
AT ANY PRICE DESIRED
McClements
535 WOOD STREET

Lost and Found 2

LOST AND FOUND SERVICE BUREAU

If you have found something and you do not see it advertised below, call Miss Price at Grant 5400. Miss Price has a list of all lost articles advertised in the Sun-Telegraph during the last 60 days. If you have lost something of value, let Miss Price assist you in finding it. She will advertise it to the largest number of newspaper readers in Pittsburgh, and will list it for 60 days in the Service Bureau. CALL GRANT 5400.

BAG—Made of raffia, with small gilt bill fold, containing bills. Reward. Mayflower 0663.

BRIEFCASE and suitcase, contents valuable only to owner; apparently lost on North Side; reward. Write C 47, Sun-Telegraph.

DOG—Sable collie, white neck, face partly white, 4 white feet, answers to name "Pal," lost in Regent Square vicinity. Reward. Pulls Sales Co., 7401 Penn ave. Churchill 6728.

DOG—Near Roup Station, fox terrier puppy, black and white, little boy's pet. Reward. Mayflower 9275.

HAT BOX—Large patent leather, lost between Pittsburgh and Ligonier on Lincoln Highway, containing hat and other articles. Hazel 3867. Reward.

KEYS and coins in leather fold lost in E. Liberty. Reward. Montrose 4822.

LOST Thursday afternoon in downtown department store sitting room, diamond bar pin; liberal reward if returned to 5504 Phillips ave. Hazel 4541-J. No questions asked.

PURSE—Black patent leather, lost in Frank & Seder's on third floor, containing driver's license cards, keys, etc. Reward. Hazel 4490-J.

PURSE with drivers and owners license; also keys; valuable to owner only; reward. Mayflower 5919.

WRIST watch, diamond, valued as gift. Reward. Montrose 2791.

FOUND ON THE STREET CARS.
MONDAY, JULY 28.
Watch, route 75.
TUESDAY, JULY 29.
Pencil, route 16.
WEDNESDAY, JULY 30.
Wallet, route 76.
Purse, route 88.
Beads, route 13 or 14.
Purse, route 76.
Bracelet, route 38.
Money, route 56.
THURSDAY, JULY 31.
Purse, route 58.
Purse, route 58.
Purse, route 76.
Brooch, route 13 or 14.

Information concerning these articles may be had by calling Pittsburgh Railways Co., Lost Department, Grant 7450. Ask for extension 116.

MENTION THE SUN-TELEGRAPH WHEN ANSWERING ADVERTISEMENTS.

Employment For Men 4

AMBITIOUS YOUNG MAN

Over 21, to qualify for executive accounting work. Experience not essential if willing to devote spare time to study under personal supervision of Certified Public Accountants to become proficient. This is a real opportunity for serious minded young men who are determined to make good, as ours is an organization of over 100 C. P. A.'s. For personal interview, write, stating age, occupation, education and telephone number. Write Box 294, Sun-Tele., or call Court 5708.

MENTION THE SUN-TELEGRAPH WHEN ANSWERING ADVERTISEMENTS.

Pittsburgh Sun-Telegraph
Evening and Sunday Morning

PUBLICATION BUILDING, PITTSBURGH, PA.
DOWNTOWN OFFICE
WANT AD CORNER, FIFTH AND MARKET.
Telephone Grant 5400
For Classified Ads Only.
All Other Departments Grant 6500.

Card of thanks, church announcements, deaths, memoriams, birth and marriage notices, 30 cents per line.

If replies to advertisements have to be mailed (outside of the city only) send 10c for postage.

Telephone or oral orders to discontinue or change "Till Forbid" advertisements should be confirmed by writing.

The Sun-Telegraph will not be responsible for more than one incorrect insertion of any advertisement ordered for more than one time.

Advertisers should ask for and retain receipts of payment of classified ads, as mistakes cannot be rectified without them.

The publisher reserves the right to reject any advertising deemed objectionable.

Employment For Men 4

BE A DRAFTSMAN

Mechanical or structural; complete courses; in design, estimating, detail, tracing; practical instruction; part or full time; training day or evenings. Apply UNIVERSAL TECHNICAL INSTITUTE, 248 Fourth Ave., Court 1539.

EXPERIENCED MAN To Bore and Roll Railroad Car Wheels
The Petroleum Iron Works Co., Sharon, Pa.

EXPERIENCED AUTO PAINTER. PHONE 2119, RING 2, IRWIN, PA.

LEARN A TRADE

Ambitious men wanted; earn $65 to $100 per week; automobile mechanics, automobile electricity, bricklaying, aircraft and electric welding, aviation, radio individual; classes every day and Tuesday and Thursday evenings; catalog free; visitors welcome.

Pgh. Auto & Trade School, 405 Penn Ave., I est. "T." Pittsburgh, Pa.

MANAGER, FOR USED FURNITURE DEPT. LEON S. KLEIN, NEW KENSINGTON, PA.

MECHANIC—Experienced only; must be familiar with all types of cars, especially Dodges. Homestead 2583. Alex's Garage, 416 Eighth ave., Homestead.

MEN WANTED—Part time work, earn $15-$20 weekly. Write The Albee Co., 509 Fifth ave., New York.

PERMANENT—New York Corp. needs college men to sell surety bonds. See or write C. T. Hook, 1100 Arrott Bldg.

CLASSIFIED ADS ARE AMONG THE GREATEST MONEY-SAVERS KNOWN.

Male Help Special 5

YOU CAN EARN GOOD MONEY in SPARE time at home making display cards. No canvassing or soliciting. We instruct you and supply you with work. Write today for free booklet. The Menhenitt Company, Ltd., 129 Dominion Building, Toronto.

Employment For Women 6

LADIES, small salary while learning beauty culture. Griffith Beauty School, Inc., second floor, Empire Bldg., Pittsburgh, Pa.

MENTION THE SUN-TELEGRAPH WHEN ANSWERING ADVERTISEMENTS.

Female Help Special 7

YOU CAN EARN GOOD MONEY IN SPARE time at home making display cards. No canvassing or soliciting. We instruct you and supply you with work. Write today for free booklet. The Menhenitt Company, Ltd., 64 Dominion Bldg., Toronto.

Male & Female 8

TEACHERS NEEDED. Fisk Teachers' Agencies, Methodist Bldg., 524 Penn ave.

Positions Wanted, Men 10

BOOKKEEPING, auditing, part day or evening; young man, C. P. A. experience; moderate charges. P. O. Box 1518, Pittsburgh.

CHAUFFEUR—Middle aged wife, extensive experience; open for engagement. Write D 137, Sun-Telegraph.

ELDERLY man badly in need of work; willing to do anything; steady worker. Write D 55, Sun-Telegraph.

Positions Wanted, Women 11

EXPERIENCED colored girl wants day work in or out of city. Grant 7967-R.

FAMILY WASHING—TO TAKE HOME. SPONGING RUGS. FISK 2506.

HELP supplied; colored. Imperial Employment, 1316 Wylie ave.

HOUSEWORK, $12 weekly; home nights; experienced colored girl; ref. Grant 9485.

CLASSIFIED ADS ARE AMONG THE GREATEST MONEY-SAVERS KNOWN.

Sale, Business Opportun., 12

CONFECTIONERY, doing good business, good loc. 1316 Swissvale ave., Wilks.

GARAGE-Filling Sta.—Brick-tile bldg., cor. 2 highways. Close estate, low price. Insp. solicited. Jordan Bros., Jenkins Arcade.

MODERN equipped barber shop selling on account of health; reasonable. 2111 Webster ave.

PHYSICIAN and Dentist's office, established. George Vetter, 5141 Butler st.

RESTAURANT, 54 First ave., good location, good business; will sell cheap; owner must leave town.

WANTED—Man to take charge of miniature golf course and dance hall; must have $1,500 to invest. McKeesport 9430, or inquire Mowry's farm, Clairton rd.

Wanted, Business 14

BLINDS AND RUGS Cleaned like new; Acme process. MO 9194.

PAPERHANGING and painting; low rates; paper removed, new process; plaster repaired; paper $1.00 rm. up. SC 5893-J.

UNIVERSAL TRUCK CRANE FOR HIRE. CALL HAZEL 6920.

School & Instructions 16

Increase Your Income
Learn Beauty Culture. Ask for latest free catalogue.
MAISON FREDERIC, 201 Fifth ave. Atlantic 0931

Learn Beauty Culture
At the Registered School of Paris Fashion
Griffith Beauty School, Atlantic 9062. Empire Bldg. 126 floor.

BUSINESS COURSES and COLLEGE PREPARATORY training. State accredited. Nationally recognized. PITTSBURGH ACADEMY, 531 Wood st., Atlantic 0318.

DRIVING TAUGHT BY EXPERT, Course, $10. Test guaranteed. SC 2572.

CLASSIFIED ADS ARE AMONG THE GREATEST MONEY-SAVERS KNOWN.

Dentistry 18-A

FOR RENT—Completely furnished 2 chair modern dental office in Western Penna. to a reliable registered dentist. Write H 287, Sun-Telegraph.

$10 PLATES and sweet air for painless extraction. Dr. Simeral, 109 Diamond st.

Liquor-Drug Treatment 18-B

WHY LET THIS CURSE wreck your home and life? For information and literature write or phone
SHADYSIDE SANITARIUM, FORMERLY KEELEY INSTITUTE
265 Shady Ave. Hiland 0[illegible]

Transfer & Storage 19

Hubert Transfer & Storage Co
Wanted—Load to Scranton, Pa., or vicinity week of August 1. Cedar 0451. Night, Linden 0500.

Associated Moving Lines
Want load to Detroit for August, insured. Wiseman's, Emerson 1015.

HASLEY BROS. Local and Long Distance Moving. 515 E. Carol st., N. S. FA 5184; night, CE 5575.

MENTION THE SUN-TELEGRAPH WHEN ANSWERING ADVERTISEMENTS.

Landscape Gardeners 22

FRANK C. BONESS—Lawns renovated; roses. 520 Bayne ave., Bellevue. LI 0783.

Beauty Parlors 23

EUGENE WAVE, $5.00; shampoo and finger wave, $1. Ziegler's Beauty Shop, 501 Market st. Atlantic 1191.

MARVEL permanent wave, $5. Marvel's Beauty Salon, 212 Oliver ave. AT. 5491.

SPECIAL this wk.—Gloria Wave, $4. Roosevelt Beauty Shop, 601 Penn ave. AT 3197.

Personals 18

Why Be Fat?
Reduce—Pleasant Treatment. Rates $2.00 per pound. Call Atlantic 7196. By Appointment.

LONELY HEARTS, join our club, the world's greatest social extension bureau; we have a companion or sweetheart for you; correspondence everywhere; many worth $5,000 to $50,000; photo descriptions and introduction free. Send no money. Stand. Corr. Club, Grayslake, Ill.

DR. KOLER, specialist, 948 Liberty ave.; kidney, bladder, skin, blood and all urinary disorders of men; small fees; 40 years treating men only; advice free; hours 9 to 5.

JOVO BOARD—Talk of Hollywood. Tells your fortune, and how. Send 50c for this amazing dev. You'll be astonished. State birth mo. Jovo Board, Box 1332, Pgh., Pa.

WE BUY OLD GOLD, DIAMONDS, SILVER AND PLATINUM. H. & L. Ref. Co., 515 Clark Bldg. AT 0421.

ELECTRO red ray magnetism corrects chronic ailments, instant relief, open evenings. 109 11th st., S. S.

AMER Watches clean repr. $2.50. Swiss, $2.50 & $3. Guar. Jobe, 402 Keenan bldg.

SELFOUR SANITARIUM—Massages, baths, elec. treatments. 43 Marion st. GR 0659.

BATHS—Sun ray, vibratory, for neuritis, nervousness, soreness. Montrose 9988.

$10 PLATES and sweet air for painless extraction. Dr. Simeral, 109 Diamond st.

MORSE DETECTIVE SERVICE — Secret investigations. Phone Carrick 1407.

PENS DOCTORED while you wait. 509 Market st., 542 Liberty ave.

SPECIAL hair dyeing, ladies and gents; also, priv. 6219 5th ave., E. E. HI 9120.

ROXANNA Tea Room—Tea leaf readings, 11 to 8. 135 North Craig st.

SPIRITUAL readings by appointment. Mrs. Burg, Penhurst 6195.

FOR RENT Furnished Rooms 30

BROOKLINE—Cheerful frnt rm. for 1 or 2 gents.; nr. car; gar. opt. LE 3584-J.

DORMONT—2914 Voelkel ave.—3 rooms, furnished or unfurnished. LE 6840.

FURNISHED room in private family; Perrysville ave. district. Fairfax 9996.

N. S. CENTRAL—Large airy rm., 2nd fl., facing park, suit 2 adults. FA 2568.

N. S. 8 MAYWOOD st., large room next to bath, $4 wk. FA 2525.

OAKLAND—Cheerful rm., shower, for 1 or 2 or couple; priv. home. Hazel 9446.

SHADY ave., E. E. Large front rm., widows home, home prt., bus-car stop. HA 5567-J.

SQ. HILL—5 min. Forbes-Murray; room, gentleman, $5; gentile; gar. HA 6297-J.

WIGHTMAN ST., 1334, nr. Wilkins—Furn. room, private home; $5. Mayflower 7449.

WILKS—Large front room next bath; priv. fam.; good loc.; gent. PE 6030.

MENTION THE SUN-TELEGRAPH WHEN ANSWERING ADVERTISEMENTS.

Unfurnished Rooms 31

CARRICK—2 or 3 rooms, use bath, half light and gas, $30. Carrick 2519-M.

CRAFTON—3 large rms., bath; convenient location; light, gas, $35. WA 0355-W.

CRAFTON HTS., 1319 Steuben st., 3 rms., first floor. Call Walnut 3456-R.

DUNSEITH ST., 231 Oakland—3 large rms., use bath, 2nd fl. $30. Mayflower 0425.

ELLIOTT—4 rooms, semi-private bath; nr. cars, stores, school; $30 WA 3553.

CENTRAL AVE., 3207, N. S.—2 large rms., store rm., bath; rent $25. Linden 6848-J.

HOMEWOOD, 7138 Monticello—3 lovely rms., $35; adults; nr. cars. PE 6547.

MAPLEWOOD AVE., 1730—3 rms., 2nd fl.; all conveniences. Penhurst 6744.

STANTON AVE., 4554—3 rooms, bath, second floor, steam heat, $35, garage if desired. Fisk 0495.

Housekeeping Rooms 32

ARCH, 915—Completely furnished, next to bath, $6.

BARGAIN—Cozy apt., $10 wk. Furnished com. Cedar 9335.

BEECHVIEW—2 large airy rooms, complete, on car line; $40. Lehigh 7127-R.

BROOKLINE—2 rooms, range, sink, all conveniences, $30. Lehigh 8454-J.

DORMONT—West Liberty ave.—3 nice rooms, complete. Lehigh 3211-J.

E. E.—2 housekeeping rms. Completely furn., sink, range, ice box, suitable for couple. $40; ref. Hiland 5685-J.

FOR RENT—Two light housekeeping rms., first floor. MA 1564.

OHIO ST., E., 410—Large single rm., trunk, $6, 2 2-rm. apts., next bath, $8-$9.

REDDOUR ST., 1301, N. S.—Lovely 2 or 3-rm. apt., next bath, park location, reas.

TWO rooms, third floor, 1424 Methyl st. Lehigh 1545-M, 6 to 7 p. m.

MENTION THE SUN-TELEGRAPH WHEN ANSWERING ADVERTISEMENTS.

Summer Boarders 33-A

FOR a real restful place, come to Braethorn Cottage, Mt. Lake Park, Md. Address Mrs. J. L. Campbell.

Wanted, Boarders 33

BABIES, children boarded; suburban home, ideal for same; mother's care. LI 1915.

CHILDREN boarded in country home; mother's care. Mrs. M. L. Wamback, Chicora, Pa. Chicora 3005-W.

BOARD children over 3 or parents; ideal home. 728 Copeland st. MA 0477.

FOR RENT Apartments 35

FIFTH AVE., 2630—3 rooms, tile bath, electric refrigerator, furnish light and heat, $55.

Apartments, East End 36

THE MAYFLOWER
Just completed, open for inspection. 3 blocks from Roup Station, 1 blocks to street cars. $60 to $100 monthly. Call Schenley 0804.

Apartments, South Hills 37

The Princess Ann
APARTMENTS
BEVERLY RD. & OVERLOOK DRIVE.
FURNISHED OR UNFURNISHED
With Oriental and other imported rugs. Modern in every respect. Maid service.
RESIDENT MANAGER, LEHIGH 6493.
You are invited to inspect these beautiful apartments.

DORMONT, 1422 Potomac ave.—4-room modern apt., newly papered, ice box, kitchen cabinet, stove, built-in ironing board, Murphy bed furnished. $50 month. Can be seen any day or call LE 2804-J.

ACADEMY AVE., 241, Mt. Leb.—Will sublet 6-rm., 2nd fl. duplex; sun rm., open porch; garage; all conveniences. LE 6171.

BROWNSVILLE RD., 340—Doctor's offices, beauty parlor, etc.; intersection 2 prominent streets, $35. Lehigh 2069.

BRENTWOOD, 2901 Brownsville rd.—4 rms., bath, $40. Carrick 1114 or 2609-R.

DUQUESNE HGHTS., 1300 Grandview ave.—Small apt., close Incline and city, light, heat furn., reas. Lafayette 6977.

Apartments, North Side 38

ORCHLEE ST., 1302—Ideal location, convenient car line; mod. duplexes, 5 rms., bath, laundry, porches, etc. Redecorated and new fixtures; rent reduced to $57.50. Open for inspection of call Fairfax 2013.

City & Suburban 39

PLUMBING on easy terms. Free catalog. Mfgrs. Dist. Co., 325 Penn ave.

WILKINSBURG, 708 Hulan way—4-room house; modern; $45. Penhurst 6951.

NO. Wilks., High School—5 rms., bath, furnace, $47. Penhurst 6951.

East End 40

E. E., NEAR cor. Negley and Ellsworth; beautiful 7-year-old brick dwelling in Dover Gables; 6 rooms, bath, shower, furnace, garage, splendid condition; 3 min. walk to Roup Station, street car and bus stop; present occupants leaving town; will sub-let; $110 monthly. Call Mayflower 9707.

E. E., N. Graham st., 517, 4-rm. house for 2 families, reasonable. Lehigh 5002-M.

North Side 41

PERRYSVILLE AVE. DISTRICT
New 5-room brick house, bath, garage, $50, $55 and $60, nr. Perry High School. Mr. Kirk, 1205 Peoples Bank bldg. CO 1575.

MARSHALL FIELD PLAN
New 6-room brick, $75 month. Call Mr. Kirk, 1205 Peoples Bank bldg. CO 1575.

DAVIS AVE., 1159, Riverview Park—Five rooms, bath, remodeled.

South Hills 42

GEARING AVE., 814—Modern 6-room, bath, furnace, laundry, porch, adjoining McKinley Park; reasonable. CO 2400.

KNOXVILLE, 406 Rebecca st.—5 rms., bath, $35. Carrick 1114 or 2609-R.

KNOXVILLE, 511 Georgia ave.—5 rms., bath, $50. Carrick 1114 or 2609-R.

MENTION THE SUN-TELEGRAPH WHEN ANSWERING ADVERTISEMENTS.

Offices & Desk Room 50

FULTON BLDG.—Party to share furnished office. Comp. s service. Grant 4415.

CHOICE, cheerful offices, complete service; moderate rental. Atlantic 4800.

CLASSIFIED ADS ARE AMONG THE GREATEST MONEY-SAVERS KNOWN.

FOR RENT Furn. Apts. & Houses 45

El Tower Apt. Hotel, Beautifully furnished one and two-room apartments with private and connecting bath, $45 per month and up. Hazel 6800.

DORMONT—Efficiency apt., newly furnished for summer months; frigidaire; second floor front; quiet, convenient to car and bus; new apartment, $75. Write A 137, Sun-Telegraph.

EAST END, 6411 Kentucky, 1 sq. east 5th & Shady; 4-rm. furn. apt., overstuffed furniture, private bath, frigidaire, porch, laundry, $70. Montrose 3307; garage.

ASPINWALL—New home, furnished; adults or couple with small child preferred; permanent. Phone Sterling 1306-R between 5 and 6.

CHAUTAUQUA ST., 31, N. S.—3 furnished rooms, 1st floor; $30 mo. Fairfax 7058.

FRANKSTOWN Rd., 8527—Apt. 3 rms., tile shr. bath, $50 mo., slpng rm. $4. CH 9330.

N. S., 937 N. Lincoln ave., nr. park, 2 rms., porch, $10; beau. home. CE 9352.

BELLEVUE, 219 Brighton ave.—Well furnished apt., adults only. LI 6043-J.

Resorts, Cottages, Etc. 52

FURNISHED cottage at Waldameer; all conveniences; $25 per week. Fred Shuntill, R-1, Erie, Pa.

CLEAN, furnished cottages, lake Waldameer Park. Write, wire, phone C. A. Massing, R. D. 1, Erie, Pa.

HOLABARS BEACH: 5 rms., gas, water, screened, use of boat; $25 wk. CA 2057-M

CONNEAUT LAKE East Side cottage, near lake, $25 week, Aug. 17-31. CH 2623.

Seaside To Let 53

ATLANTIC CITY—Near Boardwalk; neatly furnished cottage, 10 rooms; suitable 1 or 2 families, or rooming houses; attractive apts.; all sizes. Geier, 2022 Pacific ave. Dial 4-3439. Open Sundays.

FOR SALE City & Suburban Homes 60

$57.00 PER MONTH
BUYS THE NEW DONOUGHE HOME
Designed by the people of the Pgh. District, Office 7225 Penn ave. Phone Penhurst 8118.

$2,500 FOR 4-room house, large lot, fruit trees, lawn, gas, water, electric; close bus and cars. Preece, Lime Hollow Sandy Creek Verona road.

PERRYMONT ROAD—Modern bungalow. Large grounds. Fruit and shade. Very beautiful place. Also acre vacant. Perrysville 266-M.

EDGEWOOD.
Excellent location, lot 100x123. Center hall type dwelling. Bargain. Write C-133, Sun-Telegraph.

East End Houses 61

FOR SALE
New stone house, 8 rooms and 3 baths; hot water heat, 2-car garage, large lot; a cooler, pleasanter place to live; Wm. Penn Highway, on top of the hill, close to Graham blvd. $18,000. For appointment phone Court 6544.

North Side Houses 62

MODERN up-to-date, 6 rooms, attic, brick veneer; must sell less than cost. Linden 3273-J.

Dormont, Mt. Lebanon 63

GET OUR PRICE on Plumbing Material. Mfgrs. Dist. Co., 325 Penn ave.

Carrick, Brentwood, Knoxville, Overbrook 65

FOR SALE OR RENT.
New brick, all conveniences, 7 rooms, garage. Price attractive for quick sale. $500 down. Carrick 0255-J.

Lots For Sale 71

WHY BE A RENTER?
I have two nice lots in Mt. Lebanon on paved street. I will sell one of them for $1,450. Terms $50 down, balance $15 per month or I will build a home on the lot and you can pay the like rent. Write Contractor, R-133, Sun-Telegraph.

A WONDERFUL BARGAIN
Level lot 47x180, in Mt. Lebanon, only $390. Terms, $25 down, balance $10 per month. Write owner, S-123, Sun-Tele.

LARGE LEVEL LOT
In Mt. Lebanon, 3 minutes walk to bus and street car. Price $1,000. Only $100 down. Call Lehigh 6300.

$700—Paved lot, 36x170, alley, near schools, stores, cars. Call Carrick 1453.

Sale Farms—Acreage 72

134 ACRES on good leading road, 2 miles from Bridgeville, Pa. W. F. Hopper, 620 Elm st., Bridgeville, Pa. Phone 284.

12-A—4 rms., gas, elec., running water, nr. city, $4,800. Jordan Bros., Jenkins Arc.

Mortgage Loans 81

SECOND MORTGAGES, $300 UPWARDS—ANY AMOUNT. Long term payments, budget plan. Quick loan service for taxes, etc. BANKERS MORTGAGE CORP. 1710 First Natl. Bank Bldg., 5th & Wood.

MORTGAGE LOANS
Mortgage money, any amount. Monthly payments if wanted. Prompt accommodation. FIDELITY TRUST COMPANY 341-343 Fourth Avenue, Pittsburgh, Pa.

FIRST, SECOND OR THIRD
Mortgages wanted; unlimited funds given action. Business Realty Co., 532 Fifth ave., 2nd fl., opp. courthouse. AT 1655.

SECRETARY of building and loan will accept application on South Hills, Carrick, Brentwood, etc., properties; free liberal appraisals. Box 52, Mt. Oliver.

NEW PLAN—MORTGAGE MONEY. No commission charge or brokerage fee. EQUITABLE LIFE, Frick Bldg. AT 2600.

MONEY READY—Bring deed to J. H. Arnason Co., 430 Fourth ave. CO 2582.

Miscellaneous 95

PAINT SALE
House paints, 16 colors, 90c Gal. High grade oil paints, $1.75 gal. Barry Bros. 5c and 10th paint, $1.75 gal. Roll roofing, 59c roll. Shingles, $3.50 sq. "Fix-Up-Rite"—to stop all leaks—60c gal. Dutch Boy or Eagle lead. Gold Seal, Kalsomine, brushes, ladders, shellac at factory prices. Mail, phone orders filled.
ACE PAINT CO., 325 Liberty Ave, Grant 5816. East Liberty Store, 516 Larimer Ave.

"ROOF FIX" $1.10 GAL.
Sure cure for leaky roofs, no labor required; brush it on. Guaranteed 10 years. Paints, 98c gal. up. Shingles, $3.25 sq. up. ROLLROOFING—59c roll up. Save 50% on oils, turps, shellac, varnishes. Pittsburgh Roofing and Paint Co., 1301-03 Penn ave. AT 8158.

PAINTS 20 colors, 98c gal. Pure linseed oil, pure turps, lead, 10c per gal; white lead 12c lb.; "PAY-UP-RITE" 39c to 80c gal. Roofing house shingles. Mail orders filled. PENN JOBBING, 1413 PENN AVE. Atlantic 0008.

STORE FIXTURES FOR ALL KINDS OF BUSINESS. NEW OR USED. CASH OR CREDIT. PRICES ARE RIGHT. WM. DELP, 2203 FIFTH AVE.

OIL COOK STOVES.
All the new at half original cost. Also small bake ovens, $1 each. Washing machine motors, 1-6, 1-4 h. p., $3 to $5. Union Jobbing Co., 109 Market st.

PAINTS, wallpaper, shingles, roofing. Save 25 to 50%. Pgh. Job Co., 325 Water st.

BILTRITE Frigidaire soda fountain, with carbonator, complete. Schenley 9718.

GET OUR PRICE on Plumbing Material. Mfgrs. Dist. Co., 325 Penn ave.

PLUMBING on easy terms. Free catalog. Mfgrs. Dist. Co., 325 Penn ave.

Household Goods 86

WHITE-SINGER Sewing Machines. Used, reconditioned, guaranteed—sale now. $10, $14, $18, $25, $30.
WHITE SEWING MACHINE CO., 920 Liberty ave., Pittsburgh, Pa.

COFFIELD WASHER
Completely rebuilt and guaranteed; like new; a real bargain; $27.50, terms. 940 PENN AVE.

BEAUTIFUL bedrm. lib. rm., dining rm. suite, rugs, radio, odd pieces; no reasonable offer refused. SC 9323.

LIVING and dining rm. suites, stove, court ice box, radiant-fire, mirror. WA 2120-J.

WE SELL and repair all makes of Washers & Cleaners. H. Carter, 131 5th ave.

Office & Store Equipm't 89

OFFICE FURNITURE at a-cost—Save 33 1-3% on flat-top desks, etc.; shopworn and factory seconds. Pgh. Office Equipment Co., 842 Liberty ave. Atlantic 5275.

TYPEWRITERS—Sold, rented, repaired. Rental rates 3 mo., $5. American Writing Machine Co., 630 Penn ave. AT 5488.

USED office furniture bargains; oak and mahogany. 425 Liberty ave. AT 5876.

SACRIFICE—New cash register; electric, $ total. Rear 209 Shady ave. MO 2837.

REFRIGERATORS — To close out new stock. 14 E. Lacock st. FA 2244.

SAFES—Desirable sizes; bargains. 14 E. Lacock st. Fairfax 2244.

CLASSIFIED ADS ARE AMONG THE GREATEST MONEY-SAVERS KNOWN.

How Much Mileage Can You Expect From the Used Car You Buy?

Cars Described Below Are Classified According to Potential Mileage. Compare!

Should Go 10,000 Miles.

CHEVROLET Landau Sedan, 1927. Car looks like new. Real buy, $225, terms. Knoxville Motor Sales. Lafayette 3292.

ESSEX Sedan, 1928 model. Motor has been completely overhauled, $250, terms. Knoxville Motor Sales. Lafayette 3292.

FORDS, 1926, Model T Coupes, $50. Fords, 1926, Model T Roadsters, $40. S. C. Lewars, 333 Penn ave., Wilk. CH 8938

PONTIAC Coach, 1927; very good running condition, $100. See Mr. White, 519 Water st. Court 5681.

Should Go 20,000 Miles

CUNNINGHAM — Runabout, 2-passenger; repainted with dark grey duco; six wire wheels, spares mounted on side; new tires; motor completely rebuilt; the snappiest roadster in town. Franklin Co., 453 North Craig st. MA 6045.

DODGE CABRIOLET, 1927, 5 wire wheels; excellent throughout $295
SAMSON MOTOR.
4647 Baum Blvd. MA 2304.

FORDS, 1929 Coupes and Sedans, $350. All A-1, terms. Knoxville Motor Sales, 426 Brownsville rd. Lafayette 3292.

FRANKLIN'S traded car lot; all makes and models; easy terms; a few bargains listed here: 1926 8-cyl. Hupp, $250; 1926 Buick, $250; 1926 Marmon, $265; 1926 Willys-Knight, $250. McKinley-Gregg Auto Co. Lot, 5824 Baum Blvd. Montrose 8467.

HUPMOBILE Sedan, 1926 model. Car has had the best of care, $465, terms. Knoxville Motor Sales. Lafayette 3292.

JORDAN 1925 Sedan, 8 cyl., $90. S. C. Lewars, 333 Penn ave., Wilk. CH 8938.

NASH 1926 Sedan; General cord tires, $350. S. C. Lewars, 333 Penn ave., Wilkinsburg. Church'l 8938.

OLDSMOBILE, late 1927 Coupe; perfect mechanically, excellent appearance, $325; $35 down. No trade-in taken. LE 6700.

WHIPPET, 1928, 4-door Sedan, has had exceptional care, $250, terms. Knoxville Motor Sales. Lafayette 3292.

Should Go 30,000 Miles

BUICK 1926 Roadster, $195. S. C. Lewars, 333 Penn ave., Wilk. Churchill 8938.

CHEVROLET—Sedan, 1929, 4-door, 5-passenger; color dark blue; driven 4,800 miles; good tires; car like new; a bargain; terms. Franklin Co., 453 North Craig st. Mayflower 6045.

1926 CHRYSLER 58 Coach. A real bargain, today only $95 cash. Pittsburgh Auburn Co., 5007 Baum Blvd.

DODGE SEDAN, 1926—This sturdy, reliable car will give the utmost in economical transportation to its owner. Dark blue paint, full equipment. In excellent condition, $375. H. F. Gleason Motors, Inc., Baum Blvd. and Friendship. Montrose 6900.

DODGE Spt. Rd.; rumble seat, wire wheels. Fastest 4 motor, $240. S. C. Lewars, 333 Penn ave., Wilkinsburg. Ch'hill 8938.

ESSEX, late 1928 Fordor Sedan; two-tone blue body, good motor and running gear, $315. Easy terms. No trade-in taken. Lehigh 6700.

FORD, 4-door Sedan; very good condition, good tires, $225. See Mr. White, 519 Water st. Court 5681.

1927 HUP, 8 Sed. A-1 Cond. $595. W. A. Burgunder, Fed. 9219-3636.

HUPMOBILE, late 1927 Fordor Sedan. Perfect motor and running gear; good tires, bargain, $325; $35 down. No trade-in taken. Lehigh 6700.

IF YOU are on the market for a car, don't fail to see our display of fine used cars and line of demonstrators. We have the car you want, at the price you want to pay. Keystone Buick Co., Baum blvd. and Liberty. MO 6100.

OAKLAND COACH—1926 model; very nice little car and a bargain, too . . . $145
Easy terms.
Samson Motor, 4647 Baum. MA 2304.

1927 PACKARD SEDAN—Dark blue paint and luxurious, deep-piled upholstery, low mileage. The car is in excellent condition, only $750. H. F. Gleason Motors, Inc., Baum Blvd. and Friendship. Montrose 6900.

Should Go 40,000 Miles

1927 BUICK SPORT COUPE—Blue paint. General cord tires, in excellent mechanical shape and all for $595. H. F. Gleason Motors, Inc., Baum and Friendship. Montrose 6900.

BUICK—COACH, 1928, 5-passenger, color blue duco like new, low mileage, good tires; a bargain; only $500, terms. Franklin Co., 453 North Craig st. Mayflower 6045.

BUICK Master 6—1927 Sedan; newly painted, completely reconditioned . . . $445
SAMSON MOTOR.
4647 Baum Blvd. MA 2304.

BUICK Coach, '27 model, $95. S. C. Lewars, 333 Penn ave., Wilkinsburg. Churchill 8938.

BUICK '28 Sedan; a real good looking car; paint, tires and running gear excellent; no trade taken. Lehigh 6700.

BUICK 1926 Sedan, reconditioned, best of condition, price $595. Kilroy Motors, Inc., 5944 Baum blvd. Montrose 5580.

BUICK 1927 Sedan, Master 6, $225. S. C. Lewars, 333 Penn ave., Wilk. CH 8938.

1928 CHANDLER Metropolitan Sedan Six—A wonderful running car and easily operated. Will trade on this one. Only $395. Pittsburgh Auburn Co., 5007 Baum Blvd.

CHRYSLER 60—5-passenger Sedan. A fine car at a low price. You can buy it for $695
Samson Motor, 4647 Baum. MA 2304.

1927 CHRYSLER 60 Coupe—with rumble seat. The ideal car for young couple. Only $375. Terms. Pittsburgh Auburn Co., 5007 Baum Blvd.

'27 DODGE Sed. Excellent shape, $290. W. A. Burgunder, Fed. 9219-3636.

DODGE sedan, 26, A bargain, $150. W. A. Burgunder, McKees Rocks, Pa.

FORD Roadster, latest 1930 sport, 1,700 miles, $475. Kilroy Motors, Inc., 5944 Baum blvd. Montrose 5580.

FRANKLIN—Sedan, 1927; color mohlenium grey; finish and upholstery like new; motor completely rebuilt; will guarantee and give terms. Franklin Co., 453 North Craig st. Mayflower 6045.

FRANKLIN—Brougham, 1926. Airman Series, 5-passenger, finish in blue duco, good tires, low mileage, price right; will guarantee. Franklin Co., 453 North Craig st. Mayflower 6045.

1927 HUPMOBILE, 4-pass. Coupe, A-1; 5 new tires, A-1 mechanical condition. Only $350. Lowe Motor Co., 5124 Liberty ave. Montrose 8062.

1927 ESSEX, spt. Sed. $345. A-1 Cond. W. A. Burgunder, Fed. 9219-3636.

1928 LINCOLN Roadster—With rumble seat, wire wheels, fender wells, 6 practically new tires. A powerful car. Lowe Motor Co., 5124 Liberty ave. Mont. 8062.

Should Go 40,000 Miles.

NASH COUPE, 1929—5 wire wheels. A beautiful car and a most unusual bargain $790
Samson Motor, 4647 Baum. MA 2304

NASH SPECIAL SIX COACH, 1926—The paint on this car has been kept in excellent condition and mechanically this car is prepared to give you many hundred miles of good honest service, $295. H. F. Gleason Motors, Inc., Baum and Friendship. Montrose 6900.

OLDS 1928 Coach. Dormont Olds Co. Lehigh 1082.

PIERCE-ARROW, 2-door Sedan, Series 80. A car that was in only one family since new. Make a reasonable offer and you will receive a bargain. Pittsburgh Auburn Co., 5007 Baum Blvd.

1929 PONTIAC Big Six, 2-door Sedan. If ever a car was nearly new this one is. You can handle this one for $220 down or your old car if equivalent. Pittsburgh Auburn Co., 5007 Baum Blvd.

'27 STUTZ Coupe, 6 new Mohawk Cord tires, fully equipped; big bargain at $625.
KEYSTONE BUICK CO.
Baum at St. Clair. Montrose 3566.

WILLYS-KNIGHT 28 2-dr. sedan; right from the original owner, has always had wonderful care. Keystone Buick Co., Baum blvd. and Liberty. MO 6100.

80% of original mileage, 44% of original cost, 1928 Lincoln 7-pass. Sedan; 2 extra rims and tires mounted on fender wells; trunk rack; 6 new Lee tires; appearance like new. Royston Cadillac-La Salle Used Car Division, 7301 Penn ave. Churchill 6010.

Should Go 50,000 Miles

1929 AUBURN Sedan 6-80. A beautiful car in every detail. One you will be proud to own. Will trade. Pittsburgh Auburn Co., 5007 Baum Blvd.

1928 BUICK, 4-door Sedan. All new tires, green duco, fully equipped at $695.
KEYSTONE BUICK CO.
Baum at St. Clair. Montrose 3566.

CHEV.—Late '29 6-cyl. Sedan; like new. Driven 4,000 miles; $500; guar.; terms. R. J. Bauman, 725 Ross ave., Wilk. CH 7003.

DE SOTO Coupe, 1929, 5 wire wheels, rumble seat (maroon), $650. Kilroy Motors, Inc., 5944 Baum blvd. Montrose 5580.

DE SOTA 1930 Sedan, like new, low mileage; $300 down. Kilroy Motors, Inc., 5944 Baum blvd. Montrose 5580.

GRAHAM-PAIGE '29 sedan, "615." All new tires, 5-pass., 4 spds. $675. Guar., terms. R. J. Bauman, 725 Ross av., Wilk. CH 7003.

GRAHAM-PAIGE 1929 coupe "612." Sells new for $1,640, now $585, guar., terms. R. J. Bauman, 725 Ross ave., Wilk. CH 7003.

GRAHAM-PAIGE 1929 Std. 6 Sedan. All new rubber; $625; guar. Terms. R. J. Bauman, 725 Ross ave., Wilk. CH 7003.

GRAHAM-PAIGE '29 coach, 6 wire wheels, "612." New $1,165, now $725; terms. R. J. Bauman, 725 Ross ave., Wilk. CH 7003.

1930 HUDSON Convertible Coupe. Wire wheels, excellent rubber. A real bargain, $850. Lowe Motor Co., 5124 Liberty ave. Montrose 8062.

HUPMOBILE—1926 Six Brougham, painted a beautiful deep maroon. This car is in exceptionally good condition and is well worth your inspection at the very reasonable price of $435.
H. F. GLEASON MOTORS, INC.
Baum and Friendship. MO 6900.

1928 HUPP 6 CENTURY COUPE—Six disc wheels. Excellent motor and in first class condition every way. Hupp mark guaranteed. A real value at $695. H. F. Gleason Motors, Inc., Baum and Friendship. Montrose 6900.

1929 HUPMOBILE Eight, Century Model, only driven 7,700 miles. Cost new $2,295. Has six natural wood wheels, seat covers, practically new in every detail. Sacrifice price. Pittsburgh Auburn Co., 5007 Baum Blvd. See Walton.

1928 LINCOLN SPEC. Willoughby 7-pass. Limousine. A car that cannot be told from new, cost new $6,700, and can be bought for less than half the price. Lowe Motor Co., 5124 Liberty ave. Montrose 8062.

1928 MARMON 78 Sport Roadster, De Luxe equipped, refinished like new, $795. Royston Cadillac-La Salle Division, 7301 Penn ave. Churchill 6010.

NASH 1927 Cp. Excellent Cond. $190. W. A. Burgunder, Fed. 9219-3636.

PACKARD 1926 Sed. $375. Good shape. W. A. Burgunder, Fed. 9219-3636.

PONTIAC 1929 Sedan. Dormont Olds. Lehigh 1082.

PONTIAC 1929 Coupe. Dormont Olds. Lehigh 1082.

PLYMOUTH 1929 Coupe. A-1 shape. Bargain at $365; guaranteed; terms. R. J. Bauman, 725 Ross ave., Wilk. CH 7003.

STUDEBAKER, 1929, 4-door Sedan; car looks like new, $500, terms. Knoxville Motor Sales. Lafayette 3292.

WHIPPET 1929 coach; here is a small car you would be proud to own; don't fail to see this value; $275. Keystone Buick Co., Baum blvd. and Liberty. MO 6100.

WHIPPET '29 2-door Sedan, looks like new; perfect motoring comfort, $325; $35 down. No trade-in taken. LE 6700.

85% of original mileage, 60% of original cost, 1929 La Salle, 5-pass. Sedan; 6 wire wheels DeLuxe. Special tires. Appearance like new. Royston Cadillac-La Salle Used Car Division, 7301 Penn ave. Churchill 6010.

Should Go 60,000 Miles.

BUICK, 1929—5-window Fordor, driven 13,000 miles; perfect all around. $795. No trade-in taken. Lehigh 6700.

CHRYSLER 70 Coupe, 1930, rumble seat (black), best condition, $950. Kilroy Motors, Inc., 5944 Baum blvd. MO 5580.

CHRYSLER 77, Royal Sedan, 3,000 miles, like new, $1,350, terms. Knoxville Motor Sales, 426 Brownsville rd. LA 3292.

CHRYSLER 77 COUPE—A 1930 sport car. Looks and runs like new. Only $1,395
Samson Motor, 4647 Baum. MA 2304.

FRANKLIN—Sedan, 1929, 5-passenger; finish in Delaware blue duco, which is like new; new tires; will guarantee and give terms. Franklin Co., 453 North Craig st. Mayflower 6045.

1929 CENTURY 8 HUPMOBILE SEDAN—This car is a real beauty in black and cream. Custom equipped, six disc wheels carries Hupp Mark guarantee. A luxurious car that can't be told from new, only $1,250. H. F. Gleason Motors, Inc., Baum and Friendship. Montrose 6900.

ESSEX Late 1929 Sedan. Dormont Olds. Lehigh 1082.

HUPMOBILE—1929 Century Six Cabriolet, painted a very stylish shade of maroon. This is a man's car as well as a lady's, because of its wonderful condition, we can afford to give it our official HUPP MARK guarantee—$975.
H. F. GLEASON MOTORS, INC.
Baum and Friendship. MO 6900.

1930 LA SALLE 5-pass. Sedan demonstrator, guaranteed same as new car. Royston Cadillac-La Salle Used Car Division, 7301 Penn ave. Churchill 6010.

OLDS 1929 Sport Coupe. Dormont Olds. Lehigh 1082.

Should Go 60,000 Miles.

STUDEBAKER 28 Comm. Victory; finished in blue, in fine condition throughout; bargain; $395. Keystone Buick Co., Baum blvd. and Liberty. MO 6100.

85% of original mileage, 55% of original cost. A car that sold for $3,900, can be bought at $2,000. 1929 Cadillac, 5-pass. Sedan. Reconditioned; appearance like new; good rubber. Royston Cadillac-La Salle Used Car Division, 7301 Penn ave. Churchill 6010.

Should Go 70,000 Miles

BUICK 28 2-door sedan, a small, economical car that will give miles and miles of satisfied service; $495. Keystone Buick Co., Baum blvd. and Liberty. MO 6100.

DE SOTA Roadster 1930, rumble seat (cream), A-1 guar. $270 down. Kilroy Motors, Inc., 5944 Baum blvd. MO 5580.

HUPP 8 COUPE, 1930—This car has a rumble seat and is custom equipped with 6 demountable wood wheels. Dark maroon in color, with beautiful and luxurious upholstery, 100 h. p. motor, powerful and dependable. This car has been driven less than 5,000 miles, $1,650. H. F. Gleason Motors, Inc., Baum Blvd. and Friendship. Montrose 6900.

1928 LINCOLN SPECIAL, Le Baron 4-pass. Sedan. A car that cannot be told from new. Lowe Motor Co., 5124 Liberty ave. Montrose 8062.

PIERCE-ARROW, 5-pass. Sedan—Brand new Model B. Finished in beautiful deep maroon with gold stripe; 5 wire wheels. Delivered price $3,750. Anyone contemplating buying a new Pierce-Arrow can buy this at a big reduction. Royston Cadillac-La Salle Used Car Division, 7301 Penn ave. Churchill 6010.

MENTION THE SUN-TELEGRAPH WHEN ANSWERING ADVERTISEMENTS.

Radio & Equipment 88

NEW RADIOLA 44, $89.50, COMPLETE; ALL ELEC. SETS, $25. FAIRFAX 8875.

MENTION THE SUN-TELEGRAPH WHEN ANSWERING ADVERTISEMENTS.

Automobiles For Sale 94

BUICK 1927 Master 6 Sedan; A-1 condition. $375. Manchester Blvd. Service, 508 Galveston ave., North Side.

CHEVROLET 1929 SEDAN.
This car is in A-1 condition throughout. Tires good; will sell cheap to quick buyer. 3941 California ave., N. S. LI 3858.

1930 CHEVROLET Sedan; almost new, upholstery perfect; tires and motor good. Price $525, $200 down, 12 months to pay. DONALDSON MOTOR CO., 1105 Western ave. North Side. License and title free with every purchase.

CHEVROLET 1929 Cpe.; A-1 condition, good tires. $325. Court 2840, LI 0697-J eves.

CHEVROLET Coach, 1929—Low mileage; A-1 condition; new tires. Fairfax 0694.

NEW CHRYSLER sedan, light 6; latest model; must sell; discount; new car guarantee. 611 Penn ave., Wilkinsburg. Churchill 9660.

CHRYSLER 72 Sedan—A-1 condition; will consider small coupe in trade. MA 0977.

NEW FORDS.
1930 Tudor sedans; new cars; latest models; liberal discount for cash; no extra charge for finance. 611 Penn ave., Wilkinsburg. Churchill 9660.

FORD 1929 Sport Coupe—A-1 condition; $300. Lehigh 7847-J.

FORD Coupe, 1923 Model—In good condition, good tires; $15. Carnegie 1966.

LINCOLN—Late model, 5-pass., coupe, sacrifice $1,000 cash. McKeesport 20438.

NASH Coach, 1928, good tires, A-1 mechanically, $225. Churchill 5207.

1929 PACKARD sedan, fully equipped. Looks like a brand new car. General condition very good. For quick sale, $900. Liberty Motor Sales, 5101 W. Liberty ave. Lehigh 6650.

1926 STUDEBAKER STANDARD CLUB SEDAN.
This car is in A-1 condition. A real bargain for someone. 3941 California ave., N. S. LI 3858.

Automobiles For Sale 94

STUDEBAKER Touring, 1924; good running condition, $35. See Mr. White, 519 Water st. Court 5681.

1928 STUDEBAKER COMMANDER SIX CABRIOLET COUPE.
Mechanically A-1, tires perfect, priced exceptionally low. See today at 3941 California ave., N. S. LI 3858.

WHIPPET—4-cylinder coupe, late '28, $225 cash. Mayflower 4820.

WE CAN absolutely repair your radiator. Diamond Radiator, 11 E. Parkway, N. S.

NO TROUBLE for us to get auto license in 24 hours. Open eves. Neff's, FA 2773.

Trucks & Tractors 95

REAL VALUES
In used trucks, several 1-ton Dodge panels and screens, $100 and up; many others in capacity up to 2 ton.
FRANK D. SAUFF, Inc.
5803 Center Ave. Hiland 3131
5820 Penn Ave. Hiland 3339

Wanted, Automobiles 97

WILL PAY CASH
For Late Model Automobiles.
5810 PENN AVE. E. E. HI. 2300.

CLASSIFIED ADS ARE AMONG THE GREATEST MONEY-SAVERS KNOWN.

Garages For Sale 99

WILL build concrete block garage, single $200, double $350; cement fl. H. Knoch, Grant Blvd. (Grant Blvd. Eve-Sun HA 4861)

GARAGES—Concrete block or brick. H. REINHART. MONTROSE 5400.

Dogs, Cats, Etc. 100

ESKIMOS, Russian wolf, young & grown. T. W. Hubbard, 31 Fountain ave., Crafton.

Horses, Cows, Etc. 101

BEAUTIFUL Saddle Horse—Very gentle. Inquire Schenley Park Stable. SC 9313.

CLASSIFIED ADS ARE AMONG THE GREATEST MONEY-SAVERS KNOWN.

Loans on Furniture

HOUSEKEEPERS
$15 to $300
WE WILL LOAN YOU WITHIN 24 HOURS.
On household goods, pianos, victrolas, etc., without removing from premises. For any length of time, 1 to 20 months. Loans can be paid in full at any time. Interest charged only for actual time you use money.
National Loan Co.
713 FIRST NAT'L BANK BLDG.
Entrance 511 Wood St.
PHONE ATLANTIC 1-5-3-8.

BORROW FROM US
Transactions Private
Loans on Furniture up to $300.
Peoples Loan Co.
814 Empire Building,
LIBERTY AVE. & STANWIX ST.
Tele. Atlantic 3574.

WE WILL LOAN YOU MONEY ON YOUR NOTE.
At lawful interest if you are keeping house, own real estate, or steadily employed. Also loans on diamonds and listed stocks. Long time allowed for repayment. Old reliable company. Call, write or phone. THE INTERSTATE COLLATERAL LOAN COMPANY, 200 ARROTT BLDG. Court 3254.

NEED MONEY QUICKLY?
CASH LOANS of $300 or less Within 24 Hours.
Small Monthly Repayments—Come in for full information—Just 'Phone or Write.
AMERICAN LOAN CO.,
515 Pittsburgh Life Bldg. Atlantic 4894

MONEY TO LOAN
HOUSEHOLD FINANCE CORPORATION, 1006 CLARK BUILDING. GRANT 0246.

LOANS OF ALL KINDS from $10 upwards. CONSERVATIVE CREDIT SYSTEM, 601 Law-Finance Bldg. Atlantic 7026.

Loans on Jewelry

ON DIAMONDS
LOANS AS LOW AS 1%
Watches, Jewelry, Stocks and Bonds. We also loan at low rates on Silverware, Cameras, Guns, Furs, Transits, Musical Instruments. Old Gold, Silver and Platinum Bought.
GALLINGER'S Licensed Brokers, 209 Liberty Ave. ATLANTIC 3207. ESTABLISHED 1884.

Loans on Automobiles

MONEY FOR YOU
ON YOUR AUTOMOBILE
USE YOUR TITLE OR OWNERS CARD TO SECURE MONEY NEEDED FOR ANY PURPOSE.
YOU DRIVE THE CAR—ANY AMOUNT. UNPAID BALANCE REFINANCED.
Auto Acceptance Co.,
318 Empire Building,
507 Liberty Ave. Atlantic 9151

PITTSBURGH FINANCE CORP.
304 American Bank Bldg. AT 6025

DISPLAY CLASSIFIED

TAKE IT TO BENNETT'S
AUTO WRECKERS

HIGHEST PRICES PAID FOR YOUR OLD CARS AND TRUCKS.
LOWEST PRICES ON ALL PARTS FOR ALL CARS AND TRUCKS.
BENNETT BROTHERS
GRANT AND WATER STS. COURT 0011.
MAIL ORDERS—24-HOUR SERVICE.
PLANT NO. 2
3100-3200 Center Ave. Montrose 0011.
PLANT NO. 3
1617-1701 West Carson St. Court 2294.

HECKLER FURNACE

NEW LOW PRICES
Save money by buying direct. First payment Sept. 1st. Balance Monthly Payments. Thousands Installed in the Past 25 Years. Send for Free Catalogue.
HECKLER BROS.
619 Liberty Ave. Pgh. Pa.
Phone Atlantic 4858.

BIG VALUES
IN RE-BUILT OR USED OR NEW REFRIGERATORS, REFRIGERATOR DISPLAY CASES, COFFEE URNS, URNSTANDS, COUNTERS, STOOLS, BACK BARS, RANGES, BROILERS, SINKS, STEAM TABLES, ETC.
Bernard Gloeckler Co.
1627 Penn ave., Pgh. Pa. AT 6800

DIAMOND "D" GARAGES
$100 Up
Easy Payments. 534 4th Ave.
DIAMOND HARDWARE CO.
Phone Court 4567. Eve. Ch. 1459

Your Face and Skin
Can be free from disfigurements, growths and disease. Always consult Dr. F. C. Gehre, Pittsburgh's (licensed) recognized authority on skin and facial culture. 20 years' experience. Booklet of results free. Call or write today. 632 Nixon Bldg. Atlantic 1106.

REAL WOOD OR CONCRETE
IDEAL BUILT
Cement Block Garages $385
New Payment Plan.
Noble & Henderson, McKees Rocks, Pa.
FE 1000. SUN AND EVES. FE 0690.

MENTION THE SUN-TELEGRAPH WHEN ANSWERING ADVERTISEMENTS.

DAILY TRUE STORY

'Patsy Says . . .'

"The Yews" is an ultra fashionable summer hotel where the elite "rough it" in the heart of the Maine woods and lake region, with the aid of personal maids and valets, and a cuisine surpassed by none.

Once in a while the guests go in for the close-to-nature stuff by motoring to Pine Point and having a picnic under the trees, where servants have preceded them with portable stoves, portable refrigerators, linen napery and silver.

But this is too crude and exhausting to be indulged in very often. Most of the time the guests practice at miniature golf on the hotel lawn or play bridge at a dollar a point on the wide verandas, screened and glassed to shut out insects and breezes.

Joe Garvice just naturally hated a place like this.

He had arrived with his sister's husband, Winn Kirkland, for a fortnight on Lost Lake, and "The Yews" happened to be the jumping-off place before striking into the virgin forest trails for his camping destination.

What was worse, he had arrived two days earlier than he expected and had to await the guide he had engaged.

Winn wore one neat suiness suit each. The of their garments of heavy shoes, rubber boots, leather wind-breakers, checked lumbermen's shirts and similar things that campers should wear.

Not for years, at least, had any guest arrived at "The Yews" without dress, clothes, plus-fours, tennis flannels, afternoon suits, dinner jackets and all the haberdashery that went along with them.

Joe and Winn sat in a far corner of the great dining room at dinner, yet decidedly conspicuous because of their lack of dress clothes, or even so much as dinner jackets.

Guests Shocked

Guests eyed them with arched brows and asked each other what the management was thinking of to permit such people there.

After dinner Joe and Winn sat in a corner of one of the glassed-in verandas under a bright light, going over the contents of their new tackle boxes.

They hadn't been camping or fishing since they were youngsters, they had been too busy accumulating the stuff one had to spend so lavishly to live at "The Yews." Now they had plenty of that but a deplorable lack of camping experience—camp equipment had grown away from them and they didn't know what it was all about, exactly.

As they were going over their tackle a loquacious boy of around seven approached and stared at them. Joe had noticed the boy with a pretty girl who had passed them a few moments before. Joe had an eye for pretty girls, but he didn't like them dressed up like a wax show window dummy, nor did he like them so cold and haughty as this pretty girl had been.

"What are those things?" the youngster asked.

Joe looked up from a double pearl spoon spinner.

"This," he said gravely, "is a Quiggleorium."

The lad stared at Joe and at the spinner.

"Aw!" he said, with the doubt of tender youth in his voice.

Winn looked up and shook his head.

"You're wrong, Joe," he said, holding up an artificial helgamite, "this is a Quiggleorium, and that thing you have is a Nixfoozler."

"Right." Joe answered. "I stand corrected." He dangled the spinner before the lad. "This is a Nixfoozler."

"Aw, horse-feathers!" commented the youngster. "Patsy says it is fishing tackle."

Winn laughed. "Double check, Joe; he's got you. Whoever Patsy is he knows things."

The boy had skipped away by this time.

Next morning Joe and Winn were putting their new rods together and fitting the reels, just to kill time, as in man's very human anticipation of days of fishing. They were on the putting green.

A slender, fragile, pink-and-white young lady in feminine male attire, if one may explain it that way, was tapping a white ball toward a hole in the grass.

Joe "swished" his twenty-five dollar split bamboo rod and nearly flicked the carmine from the young lady's lips.

Begin Trip

"Would you mind doing that elsewhere than on the putting green?" she asked coolly.

"I'd prefer a pond." Joe answered, but he and Winn went away from there.

"These damn modern society girls aren't worth a dime a bushel for a thing on earth, except to wear clothes," he grumbled.

As they were departing the little lad who had told them the night before what Patsy said, looked them over.

"Huh," he said, shrilly, "Patsy says that without a guide you'll be a pair of babes in the woods."

"Yeah?" Joe called back, "well, you run right straight back to Patsy, whoever the sap may be, and tell him I suggested that he go jump up and bust!"

The kid's shrill reply was lost in the din the car made as it got under way.

The camp, 18 miles into the woods from "The Yews," wasn't quite what they expected. It was wide open on the south side, and there were no bunks, no "nothing," as Joe said, except a roof and three walls.

Winn wasn't enthusiastic but Joe said it would try their mettle.

"If we can," Winn murmured.

They cut plenty of aromatic boughs for the bed and tossed their blankets over it. They cut up a lot of firewood and built up a sort of fireplace of rough stones. Then they went fishing.

What the camp lacked in comforts, the lake made up in sport. The pearl spoon spinner, yclept to the "Patsy-says" lad a "Nixfoozeler," lured four fighting, sport-making bass.

"Eats!" Joe and Winn chuckled.

Coming in they spied a thin line of smoke down the shore, but could see no signs of a camp.

"Probably someone coming through the trail and stopping for eats," Winn said.

When they got ashore Joe cried, "Look — the Patsy-says kid!"

"Lost, youngster?" Winn asked.

"Who, me? Aw, be your age, Mister. And say, Patsy says you men are awful boobs."

"Patsy-says, again," Joe remarked to Winn.

"Why does this Know-it-all, Patsy, think we are members of the Boobus family?" Winn asked.

Called Greenhorns

"Patsy says you cut green wood for a fire and you didn't make any draft in your fireplace and you are probably book campers."

The youngster eyed them curiously as they started to dress the fish, wasting plenty of the firm white meat in the skinning process.

"What's your name, young sir?" Joe asked.

"Theodore Gwinnett Wilson. What's yours?"

"Josephus Pollansbee Garvice."

The lad giggled and disappeared in the woods along a very faint trail.

After a long attempt to make the green wood burn in the rock fireplace, Joe and Winn went into the woods and sought dead pine knots and other dry and seasoned wood. They lost themselves and it was an hour before they got back, nearly sunset.

Young Master Theodore Gwinnett Wilson was just finishing rebuilding the fireplace.

"Hey," he shouted as they staggered in with their dry wood. "Patsy was just here. Patsy says for me to fix your fireplace. Patsy says you are awful greenhorns at camping. Patsy says you should scale your fish, roll 'em in wet leaves and bake 'em in coals, then take the white meat out of the skin. Patsy says you'll probably starve or set the woods afire or somethin'."

The lad hurried away.

"Thanks for the fireplace, but we've had enough of Patsy-says," Joe called to him.

"Hay wire!" was the boy's shrill reply to this as he disappeared along the faint trail.

Two more days elapsed. They didn't get along very well. When they came back with one small pickerel the second day the boy was there.

"Patsy was right—you are awful boobs," was his greeting. "You catch pickerel at sunrise and sunset, not at noon. Patsy says you don't even know enough to build a sod backshield for your night fire, and Patsy says you don't know how to dig a hole and keep your food cool in it, and Patsy says you ought to boil the lake water and then cool it before you drink it or you'll get sick. Patsy says you ought to air your blankets in the sun every day. Patsy says you must be kind of dumb."

The boy waved his hand and sauntered away.

"Tell Patsy to go—"

Joe hesitated.

Rescues Girl

"Patsy says telling anyone to go jump up and bust was only funny at the time Rutherford B. Hayes was President," the boy called.

"We've had plenty of advice from Patsy, young feller," Winn shouted.

"Tripe stew and applesauce!" the boy yelled back to them.

But they benefited by the Patsy-says" advice and the next day, when fishing in the rapids below the lake Joe saw a canoe going into white water.

"Keep out, young feller!" he shouted to the young person paddling.

But the canoe and occupant went over the ten-foot falls into the pool and the occupant disappeared from view.

Joe landed, ran around and took a header into the pool, coming ashore with the young person, and it proved to be a young lady with a broken arm.

Joe recognized her, the snooty girl who was on the putting green at "The Yews."

Joe set the broken bone and splinted her arm.

The youngster appeared down the trail yelling, "What you doing to my Patsy?"

Miss Patricia Wilson explained that the lad was her brother.

Joe helped the young lady through the week. She wouldn't go back to the hotel. He was with her almost constantly.

At the end of the second week Master Theodore Gannett Wilson came over to Joe's camp.

"It isn't about you, it's about Patsy's hero here," he pointed at Joe. "Patsy says he's the first regular he-man she ever really wanted to marry."

Joe went over to Patsy's camp and asked her about it.

He came galloping back a few hours later, an engaged man.

"What Patsy says goes from now on!" Joe told his brother-in-law.

BARNEY GOOGLE AND SPARK PLUG — Early Morning Practice — By DeBeck

MONKEY FLOP (OWNER AND JOCKEY JOE MUSIAL) WINS
2 THE CANE 3 SEZ YOU
BAREFOOT LIZ SCRATCHED
CHIC'S MEMORY SCRATCHED (FAVORITE) A PACKY SWORTZ ACE RAN
JOIN BARNEY GOOGLE'S JOCKEY CLUB NOW
SEND IN THE NAME OF YOUR CAT SNIFFER AND WATCH HIS BOOT IN THE GREAT
COMIC STRIP DERBY
THIS EARLY MORNIN' PRACTISE IS A LOTTA CHICKEN WHISKER'S
WHERE IS HE? I GOTTA GOOD NOTION TO SCRAM — WHADDAYE FIGGER HE'LL SAY WHEN HE MISSES ME?
SAY! YOU AIN'T GOT NAWTHIN' TO BE SCARED OF, ELMER
JUS WALK OUT AN' MAKE HIM LIKE IT — HE KNOWS YOU GOT A BIG DRAG WIT' THE COLONEL
YEAH, LET 'IM TRY TO GET OUT THE WAY HE'S BEEN GOIN' LATELY THEY'D SHOOT HIM RIGHT IN THE BACK
ELMER'S TOO GOOD TO BE WASTIN' HIS TIME PRACTISIN' YEAH HE AIN'T POKED ONE OVER THE FENCE SINCE HE PLAYED IN THE O AND P LEAGUE
ELMER MUST'A BEEN OUT STEPPIN' LAST NIGHT — HE AIN'T GOT THAT SIXTY CENTS I SAW ON HIM YESTIDDY
© 1936, King Features Syndicate, Inc., Great Britain rights reserved
8-2

POLLY AND HER PALS — He Knows When He's Licked — By Sterrett

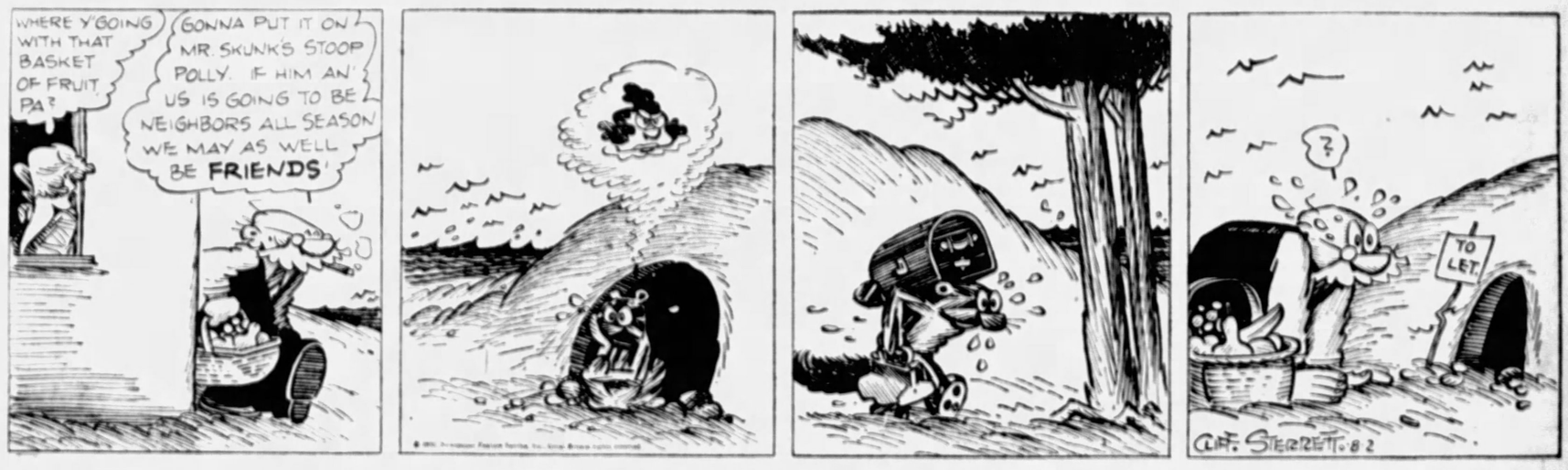
WHERE Y'GOING WITH THAT BASKET OF FRUIT PA?
GONNA PUT IT ON MR. SKUNK'S STOOP POLLY. IF HIM AN' US IS GOING TO BE NEIGHBORS ALL SEASON WE MAY AS WELL BE FRIENDS
TO LET
CLIFF STERRETT. 8-2

THE NEBBS — The Silver Lining — By Carlson

SINCE THE WIDOW ROSLYN HOPPED IN AND OUT OF FLINTS LIFE, NOTHING SEEMS TO MATTER MUCH TO HIM
SAY, ROCK WERE A COUPLE OF LUCKY MUGS — FROM "CON" MEN (AND I'LL ADMIT YOU WAS A LITTLE SMOOTHER THAN ME) TO TWO RESPECTED MILLIONAIRES — IT AIN'T SO HARD TO TAKE
AND THEN WHAT? — MONEY ISN'T EVERYTHING — THERE ARE THINGS IN MY MEMORY THAT MONEY CAN'T WIPE OUT
A LETTER FROM JEANETTE?! ..... "ROCKEY... I CAN NEVER FORGIVE MYSELF FOR THE PART I PLAYED IN THE OSSER STOCK DEAL — I CANNOT ASK FORGIVENESS NOR DO I HOPE FOR IT — I JUST HAD TO TELL YOU HOW MUCH I REGRET IT, AND HOW MUCH I HATE MYSELF FOR DOING IT. ... JEANETTE"
BOY! HERE'S A TIP THAT'S GROWN UP — I HOPE THIS BABY GETS PLENTY MAIL LIKE THAT
WELL, I GUESS IT'S A GREAT OLD WORLD AFTER ALL — IT JUST DEPENDS ON THE SLANT YOU GET AT IT. I'VE NO REASON OR CAUSE TO COMPLAIN!
SAY, WHAT'S IN THAT LETTER THAT IT STRAIGHTENS OUT YOUR COCKEYED SLANT ON THIS WONDERFUL WORLD? — IT CAN'T BE YOU'RE IN LOVE? — BOY, WHEN A MAN YOUR AGE GETS IN LOVE, HIS SLANTS ARE GOING TO SWING AROUND LIKE A WEATHER VANE IN A CYCLONE
Copyright, 1936, by The Bell Syndicate, Inc.

VANILLA AND THE VILLAINS — Fancy "Sword" Work! — By McClure

HANG ON, STONEWALL! AH'M PULLING WITH ALL MAH STRENGTH, AND AH HOPE IT DOESN'T FAIL ME. WE MUST FOIL THE MASTEH MIND!
WHAT, FOIL ME? HA, HA, THAT'S VERY COMICAL — THEY FORGET THEY'RE DEALING WITH AN ARCH-FIEND! THIS GIANT SWORD-FISH SHALL SAVE ME AND PIERCE THAT PHONY HERO, STONEWALL!
YOU HAVE SAVED ME, VANILLA, SWEETHEART!
AND AH HAVE THE PRECIOUS GOLD-PIECE THAT BELONGED TO THE VILLAIN, TOO, STONEWALL!
NOW, FOR A BIT OF FANCY WORK ON THAT BUNK HERO. HA, HA!
DARRELL McCLURE
8-2

MICKEY MOUSE — 'Way Down Yonder in the Corn Field — By Disney

BETTER PUT THE ROPE AROUND THAT OTHER BRANCH, HANK WE DON'T WANT THE LIMB TO BREAK WHEN WE HANG THIS FELLER
OW-W-W OUCH!
MY CORN OW-O-WO-OW-O-O-O-O
STICK 'EM UP! REACH FOR THE SKY! REMEMBER YOU'RE DEALING WITH MICKEY MOUSE YOU WON'T HANG ME — I'M INNOCENT!
WALT DISNEY

DUMB DORA — A Load Off His Mind — By Fung

WHEN BOD CALLS TONIGHT HE'LL FIND ME AN ISLAND SURROUNDED BY ELIGIBLE BOYS.... MAYBE HE'LL REALIZE MY AUNT ISN'T SO IMPORTANT
HERE'S BOD— THE KID HIMSELF... IN THE FLESH... CAN I SEE YOU FOR A MINUTE, DORA?
I'M GLAD YOU CALLED.... ALL THOSE SILLY BOYS ARE SIMPLY RUSHING ME TO DEATH
GOOD!
GOOD?
YEAH.... I WAS AFRAID THEY WERE CALLING ON YOUR AUNT!
PAUL FUNG

BRINGING UP FATHER

Sarcastic Remarks

By McManus

WELL! HOW ARE YOU MR. JIGGS?
FINE! COME IN THE PARLOR! YOU MIGHT GIT STEPPED ON OUT HERE.
WHERE IS MRS. JIGGS?
SHE SAID SHE'D BE DOWN IN A MINUTE SO YOU MIGHT AS WELL SIT DOWN AN' WAIT AN HOUR.
I THINK YOU'D BE MORE COMFORTABLE IF YOU SAT ON THE FLOOR.
NO THANKS I LIKE TO SWING MY FEET IT MAKES ME FEEL YOUNG.
BY GOLLY. YOU HAVE TO FEEL YOUNG TO BE ABLE TO SWING A SET OF FEET LIKE THEM.
8-2
McMANUS

© 1930, Int'l Feature Service, Inc., Great Britain rights reserved

TILLIE THE TOILER

Mac's a Willing Helper

By Westover

HERE, YOUNG LADY - GET THESE STATEMENTS OUT BEFORE YOU LEAVE THE OFFICE TODAY
JUST LIKE THAT
WHAT'S THE MATTER, TILLIE?
BOO HOO - MR. WHIPPLE SAID I HAD TO GET THESE - BOO HOO - STATEMENTS OUT AND IT'S GONNA RUIN MY WHOLE AFTER-NOON OFF
I'LL HELP YOU DO 'EM SO YOU CAN GET AWAY EARLY
YOU'RE A HONEY, MAC. HERE, TAKE THESE
WHAT'S THIS, A DUET?
TILLIE'S BREAKING A DATE TO GO SWIMMING WITH ME, SO I'M HELPING HER TO GET THROUGH
RIGHT, MAC
CLICK
CLICK
8-2
RUSS WESTOVER

© 1930, King Features Syndicate, Inc., Great Britain rights reserved

ELLA CINDERS

One Jump Ahead

By Plumb and Conselman

I'M WORRIED ABOUT KITTY ANGEL! SHE LOST HER JOB IN THE DANCE HALL AND WALKED OUT WITH A STRANGE LOOK ON HER FACE!
KITTY! WAIT!
I WAS DISCOURAGED! NO JOB! NO HOME! NO MONEY! I WAS FEELING DESPERATE!
ELLA UNDERSTANDS, DEAR! HAVE A GOOD CRY! THEN TRY TO REALIZE THAT HARD LUCK COMES TO EVERYONE AND THE SMILE OF COURAGE IS LIFE'S GREATEST WEAPON!
COME HOME WITH ME AND I'LL SHOW YOU HOW EASY IT IS TO GET ALONG ON ALMOST NOTHING AND STILL BE HAPPY!
8-2

Reg. U. S. Pat. Off.—Copyright, 1930, Chicago Tribune-New York News Syndicate, Inc.

THE BUNGLE FAMILY

Romance

By Tuthill

EVEN IN HIS RESPONSE TO FEMININE CHARM MONTGOMERY EL DORADO RESEMBLES HARTFORD OAKDALE, AND AGAIN TODAY A MAN OF WEALTH STROLLED ON THE SANDS AT COMBER BEACH IN A SENTIMENTAL MOOD.
PEGGY BUNGLE! WHAT A MYSTERIOUS INFLUENCE THAT GIRL HOLDS OVER MY MIND SINCE SHE PUT HER LITTLE HANDS OVER MY EYES AND SAID, GUESS WHO! WHAT A THRILL WHEN I TURNED AROUND AND LOOKED INTO HER VIOLET EYES. AH ME!
HOW SHE TREMBLED AND BLUSHED WHEN SHE SAW I WASN'T THAT OTHER CHAP SHE THINKS I RESEMBLE. WHAT'S HIS — NAME? HARTSHORN.. SOMETHING.
I WONDER IF SHE CARES FOR HIM? SOME YOUNG CUB PROBABLY, OF NO IMPORTANCE. THE WORLD IS FULL OF SUCH FELLOWS AND YET TOO OFTEN A GIRL COMPLETELY LOSES HER HEAD OVER ONE OF THEM.
HOWEVER, PEGGY IS DIFFERENT, PEGGY BUNGLE! EVEN THE WAVES SEEM TO MURMUR THAT LOVELY NAME. HOW I WISH I WERE YOUNG. HER AGE ANYHOW. WELL, I THINK...I'M SURE, SHE'S THE SORT WHO APPRECIATES A MAN WHO COULD BUY AND SELL A THOUSAND— YES A MILLION, OF THESE YOUNG WHIPPERSNAPPERS. PEGGY...SWEETHEART, DARLING...MINE.

THIMBLE THEATER

The Tempter

By Segar

GET YOUR GLASS, EMMA, AND WE'LL HAVE A LOOK INTO THAT UPPER ROOM
THERE THEY ARE, IN THE ROOM WITH THE DOCTOR - THEY'RE WEARING BANDS AROUND THEIR CHESTS
MAYBE THE BANDS PROTECT THEM FROM THE MYSTERIOUS FORCE
I'LL BET IT'S A COPPER SHIELD, IF IT IS, THEN THE EFFECT AROUND THE HOUSE IS CAUSED BY ELECTRICAL RADIATION - DOCTOR WATTLEY MAY HAVE DISCOVERED SOME SORT OF DEATH RAY TWENTY YEARS AGO
IF HE COULD MOVE HIS HAND, HE'D TURN THE DIAL CONTROLLING THE ENERGY BACK A FEW POINTS
BY GOLLY, I'M SURE SOMETHING WILL HAPPEN IF I TURN IT BACK
HEY! AHOY! BREAKFAS' IS READY - YER HOT CAKES IS GETTIN COLD COME ON - SNAP OUTTER IT!

'ST KIDS

That Explains It!

By Carter

HOW MUCH WOULD YOU CHARGE TO HAUNT A HOUSE?
HEY - FATSO - WAIT UP!
I BETCHA A HUNDERD MILLYUN DOLLARS YOU WON'T BLIEVE WHAT I'M GONNA TELL YUH
I PROBLY WON'T - WHAT IS IT - MUSH?
WELL - MISS ANN SMITH THE NURSE AT NERO O'HOULIHAN'S, SAID SHE WAS SORRY SHE CHASED ME FER PLAYIN' MY DRUM AN' SHE GIMME A GENUWINE KISS RIGHT ON MY OWN FOREHEAD!
DID SHE GIVE YUH A GOOD KISS?
WHY WOULDN'T SHE? - SHE'S A TRAINED NURSE!!

© 1930, King Features Syndicate, Inc., Great Britain rights reserved

COOK-COOS by Ted Cook

(Copyright, 1930)

FRISBY STATEMENT ROCKS NATION

Frisby's proposed outing camp for dishonest policemen to be located in Abyssinia.

Washington Monument,
Washington, D. C.

Friends and Fellow Citizens:

For some time now I have been thinking about the temptations of a policeman's life. But I am a man of action, as every man, woman and child in America shall presently know.

These poor fellows, who are merely human after all, must be saved from the corrupting effects of bribe taking. And I am prepared, let the chips fall where they may, to sacrifice a good deal of my valuable time. To be brief, my plan is to accompany all policemen in person, so that when they are offered a bribe I may take charge of the situation myself.

The money thus gathered will then be deposited to my credit in some reliable bank, and when it has reached a sizeable sum will be used for a worthy purpose which I will no doubt think of in the meantime.

Very truly yours,
Horace B. (Congressman) Frisby.

* * *

Dr. Frederick Bedell, of Cornell University, seems to have invented a device by which the deaf hear talking films and radio programs through their teeth.

This should make dentists hilarious—there will be so many extractions presently.

* * *

DAILY PUZZLE

(Hershey, Nebraska, Times)

"The committee that was appointed to look into the matter of getting a good doctor to locate in Hershey have made a favorable report. The committee has been busy checking up on various ones, and one of them will be asked to locate here in the near future.

Hershey is an ideal location for a doctor, having previously supported two of them up until last year, when both of them found it necessary to move."

BULL-ONEY

(Magazine Editorial)

"There is nothing better than fishing to improve a man's philosophy. You might say that one eye sees the fish and the other the future of mankind."

* * *

And life would be much more simple if women would even be consistently annoying.

* * *

THE SIMPLE LIFE IN FAR OFF RUSSIA

(Ad in Moscow "Izvestia")

"Thief who stole at house number 126, Leningrad road, in June, 1928, a Wichman accounting ruler, belonging to Dreyer, a student of the Moscow Technical Institute, is begged to send a receipt to the following address: Moscow, Garahovskaya st. 16. The Trade Union committee refuses to give me a new ruler without such a receipt."

Today's Crossword Puzzle

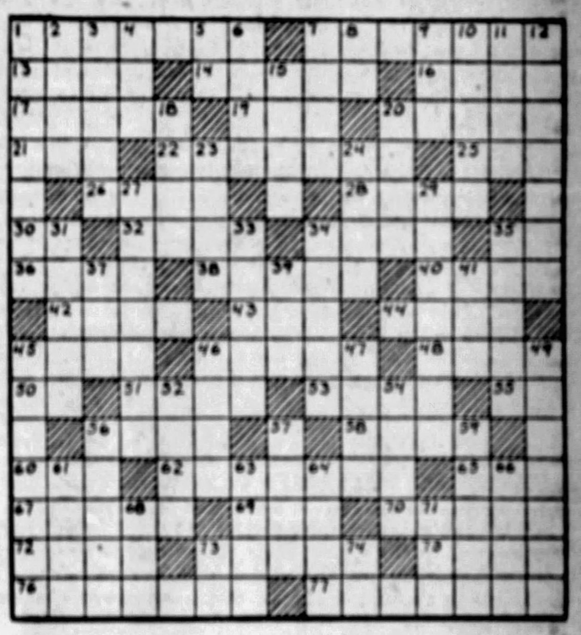

Herewith is the solution to yesterday's puzzle:

B	A	G		A	L	L	E	N		L	A	D								
A	L	A	N		O	F		E	L		R	A								
G	E	O	R	G	E		S	W	E	D	E	N								
D	E	M	E	R	I	T	T		S	A										
A		B	L	I	O	N	S		P	M										
D	A	Y	S		E	N	S		A	R	E	A								
	I	R	I	S		T		A	R	I	A									
T	R	O	T		E	G	G		C	A	T	O								
A		N		O	R	E	A	D		M		R								
G	O		S	T	A	N	L	E	Y		P	A								
O	W	L	E	T	S		E	L	E	V	E	N								
R	E		W	E		I		E	T		E	G								
E	N	D		R	A	T	E	S		A	L	E								

(Copyright, 1930, King Features Syn., Inc.)

HORIZONTAL

1—a system of remedial treatment
7—discharge from further united service
13—scope
14—a musical instrument
16—declare confidently as fact
17—gives heed to
19—to plunder
20—irregular
21—rash
22—employed improperly
25—belonging to that thing
26—expedited
28—a metallic element
30—toward
32—inspires with reverential fear
34—scarcity
35—have existence
36—a covert illusion
38—pertaining to bees
40—to travel
42—part of the body
43—finish
44—fine thin linen cambric
45—honor with festivities
46—forms into a hardened mass
48—a United States coin
50—either
51—to approach
53—a sudden advance or onset
55—you
56—prominent
58—separate particular
60—procured
62—draw, paint or engrave in dots instead of lines
65—venomous serpent
67—expunge
69—a vehicle
70—jeopardy
72—the common vetch
73—long-legged wading bird
75—poker term
76—smoothed over
77—most lacking in qualities that render a thing valuable

VERTICAL

1—colossal
2—a melody
3—dispatches
4—disconsolate
5—depart
6—wanders from the truth
7—pats or strikes softly
8—within
9—to except
10—shun
11—a retreat
12—article of furniture
15—a disease
18—a small merganser
20—delightful region
23—notion
24—ardor (Fr.)
27—long-suffering
29—subordinate member of diplomatic embassy
31—lubricator
33—a weapon
34—walked through yielding substance
35—a rabbit
37—a negative
39—writing fluid
41—be due
43—fails to notice or remember
46—two-wheeled vehicle
47—navigate
49—wedge for building-block under a ship's keel
52—comfort
54—walk a short distance
56—steady, fixed gaze
57—part of a ship
59—river in N. France
61—verbal
63—chilled
64—sustain
66—perches
68—to view
71—the auricle
73—that man
74—a negative

WHY PITTSBURGH IS GREAT
It Has Worldwide Fame for Its Preserved Products

Pittsburgh Sun-Telegraph

BE A PITTSBURGH BOOSTER
To Your Friends in Other Cities

SATURDAY, AUGUST 2, 1930

Established 1927, by Pitt Publishing Co., Pittsburgh, Pa. President, William Randolph Hearst; Vice-President and Publisher, H. M. Bitner; Secretary-Treasurer, A. W. Clark; Associate Editor, C. W. Danziger; Managing Editor, Dwight Fee; Business Manager, J. A. Grant. Entered as second class matter at the postoffice at Pittsburgh, Pa.

National advertising representatives Paul Block, Inc., 247 Park avenue, New York; Palmolive Bldg., Chicago; General Motors Bldg., Detroit; Little Bldg., Boston; Guarantee Trust Bldg., Philadelphia; 539 Russ Bldg., San Francisco.

The Associated Press is exclusively entitled to the use for re-publication of all news credited to it or not otherwise credited in this paper and also the local news published herein. All rights of re-publication of special dispatches herein are also reserved.

What a City Thinks About

Airports and Lotteries, Playgrounds and Police, Revivals and Prisons.

We would all like to believe that the land bought by Allegheny County for the municipal airport has a genuine open market value of $953 an acre, the price said to have been paid for it. High real estate values are nothing to deplore. But in view of the purchase of land for the county parks at $300 an acre, County Commissioner C. C. McGovern's charge that the price is excessive certainly warrants investigation.

McGovern declares the airport project is "rotten with inefficiency, extravagance and waste" Norman F. Brown, county director of public works, in charge of the airport construction, says McGovern is mistaken. The public may well suspend judgment until Chairman Joseph G. Armstrong, of the Board of Commissioners, returns. Responsibility lies with him and E. V. Babcock, the majority members of the board. They should not be condemned unheard.

The city's thanks are due May-Stern & Company and the company's president, Leo Lehman, for the playground on the North Side which they have given to Pittsburgh. No section of the city that stands in greater need of [illegible] facilities for children. The wading pool, slides and other equipment assure abundance of healthful play for the tots of that neighborhood. May-Stern's latest contribution to the community's well-being will bring happiness to a multitude of little folks.

Judge Samuel H. Gardner showed appreciation of the gravity of the gambling situation in sentencing a clearing house lottery agent. Ordering the man committed to the workhouse for 60 days, the judge remarked that if the defendant had been a "higher-up" the term would have been heavier. If prison sentences were generally imposed on the lottery people it would not be long before their business would be conducted at least furtively.

Reminding us that the reason for Pittsburgh's development as a steel center lies in the fact that in the early days not only coal but also iron ore was found near here, Henry Ford is negotiating for the purchase of one of the primitive iron furnaces of Western Pennsylvania. He proposes to set it up in his outdoor museum at Dearborn. There is undoubted historic interest in these old furnaces, and it occurs that it might be well for the Pennsylvania Historical Commission to arrange to preserve some of them on their original sites.

The public would like to believe the demotion of John J. McArdle, South Side police inspector, was part of a plan to rid that section of commercial vice. Unfortunately no support for such a belief can be had from Director of Public Safety James M. Clark. His refusal to state definitely why McArdle was reduced gives color to the report that political considerations were responsible, and of course it would not do to let the citizens know what politics has to do with the policing of the city.

*The Pittsburgh Real Estate Board is to be con*gratulated on the success of its campaign for new members, which has given it a membership exceeded only by that of the Chicago, New York and Philadelphia boards. Because of the efforts of the real estate board to secure a reduction in the tax rate, or at least economical expenditure of the taxpayers' money, it is desirable, from the public standpoint as well as from that of the board itself, that it shall be a large, strong body.

John D. Meyer, former United States attorney, told the Kiwanis Club perjury had become so common in court testimony that it was difficult to obtain conviction of criminals. Inasmuch as witnesses swear "by Almighty God, the searcher of all hearts," and as they "shall answer to God at the last great day," it would be interesting to know if this widespread disregard of the oath of which Mr. Meyer complains indicates lack of faith in the Deity. If witnesses no longer fear God's punishment for lying on the witness stand, it behooves the Commonwealth to teach them that they cannot bear false witness with impunity.

That the "old time religion" has not ceased to be good enough for a large section of the population is made plain by the camp meetings that are being held in various places in the Pittsburgh district and the passing of resolutions decrying "modernism." The annual Bible School that is being held in Grove City, with a number of distinguished preachers in attendance, also attests the strength of Christianity in Western Pennsylvania.

A remarkable feature of the retirement of John J. Scully, downtown letter carrier, who has just retired after 42 years of service, is that no one has calculated how many miles he walked during that period. Joking aside, Mr. Scully stands out as a fine example of long and faithful service to the government and the people of Pittsburgh, and deserves the compliments that are being paid him by those to whom he delivered mail.

*One of the excuses given for the delay in construc*tion of the golf course at the North County Park has been that water was lacking. Golfers will accordingly appreciate the news that a well has just been drilled in on the property which, even in this season of unprecedented drouth, is yielding 200 gallons of water a minute. Let us hope that no other excuse for delay will be found.

The death of Lawrence Culp by drowning is one of those inexplicable ironies of life of which history affords so many examples. An expert in the use of the inhalator, Mr. Culp had resuscitated scores of drowned and apparently dead persons. But the device failed to revive him. His death brings to mind the case of one of the foremost cancer specialists of a quarter of a century ago who himself died of that disease.

Though there are some things to be said against it, the decision of the United States Department of Justice to establish the proposed new federal prison in Union County, Pennsylvania, is, on the whole, to be welcomed. While it will add hundreds of undesirable characters, temporarily, to the state's population, it will also furnish employment and bring money into the state. Let it be hoped that the comparative proximity of the new prison will have a salutary effect on some of our bootleggers and other offenders against federal laws.

It is pleasant to note that an important addition to the buildings of the Pennsylvania College for Women is to be ready for occupancy next February. The Louise C. Buhl Hall of Science, of which the cornerstone is to be laid Monday, will be another cause for pride in the institution. A valuable acquisition for the college, increasing to a marked degree its facilities for teaching science, the hall will at the same time confer credit on the donor, the Buhl Foundation.

Family Tree -:- Ships That Pass on the Beach -:- By T. E. Powers

(Copyright, 1930)

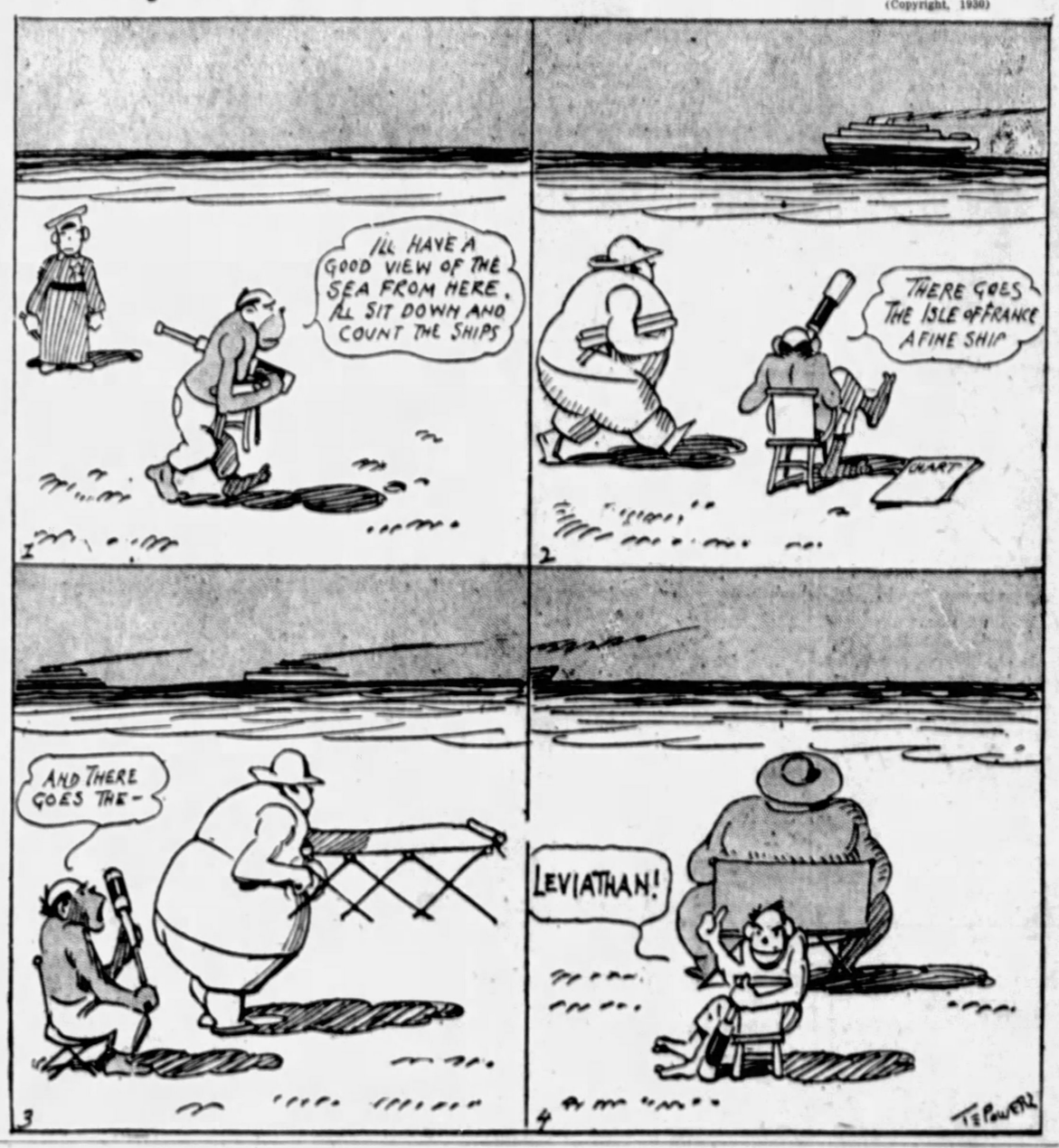
I'LL HAVE A GOOD VIEW OF THE SEA FROM HERE. ALL SIT DOWN AND COUNT THE SHIPS
THERE GOES THE ISLE OF FRANCE A FINE SHIP
AND THERE GOES THE-
LEVIATHAN!
1
2
3
4
T.E.POWERS

"Bugs" Baer Says:

Old Turk Talks Turkey

We got a close optical illusion of that 156-year-old Turk this week. The old boy is right in the first blush of his fifth childhood and is wrinkled enough to hold a 40-day rain.

"Bugs" Baer

He never smoked and he never drank and holds the record for missing fun longer than any human being.

His only rival is a turtle that is so old his shell is porus knit. We concede that it is possible for man to live that long and not drink and smoke. But we don't know why.

He was born a year before Patrick Henry laid the patriotic egg that hatched out the American eagle. He is two years older than the United States of America but he will never look older than Arizona.

He has a good rubber-set beard but the hair of his head has gone where the woodbine twineth. He never smoked the Turkish pipe known to all good Moslems as the nargileh bu, more recognizable to tourists as the hubble-bubble.

Smoking the hubble-bubble is something like playing a saxophone solo on a hot water bottle. It isn't a smoke. It's a shower bath.

No Turk boasts about his tobacco being toasted. He wants it soaking wet at high tide.

This evaporated old suburbanite from the Bosphorus has led a good, clean, respectable life. He was never a haremscarum.

He has had about 11 wives. But always one at a time. Which is a good recipe for peace and quiet even in the vicinity of the Dardanelles.

While in America there isn't a chance of a roving band of Arab maurauders breaking into his home and stealing his family plate.

He is wearing the family plate in his mouth.

He will find that we will honor and revere the ancient frinze on his Oriental chin provided that he doesn't seek office or start beer-running in Chicago.

He doesn't know why he never smoked but has an excellent reason for never having taken a drink. Nobody ever asked him.

But he does knock over a daily stein of good old Turkish coffee. And after having become accustomed to Turkish coffee to become an addict of our bootleg liquor will be merely a feeble relapse.

When asked what he thought about our American women he said he never thought of them.

So we guess he must be 156 years old. Or even older.

(Copyright, 1930.)

Isn't It So?

Some motorists think fireplugs take up too much parking space.

* * *

A lot of flappers are now wearing socks who'll never darn their husbands.

ALCHEMY

By Archibald Henderson

It may be, as the great chemist Justus von Liebig said, that alchemy was really chemistry. But that "admirable doctor," Roger Bacon, was probably nearer the truth when he said: "Alchemy is a Science teaching how to transform any kind of Metal into another." Men were lured by the fascinating quest of solving a great secret and becoming fabulously wealthy. There was the double appeal of scientific research and the acquisition of riches "beyond the dreams of avarice."

Alchemy flourished through the ages, too, because it afforded every opportunity for the exploitation of wealthy but ignorant and credulous people by frauds, quacks and impostors. Alchemy, after the fashion of the wicked, flourished like the green bay tree for seventeen centuries. It is not yet dead. Scientists are still working on the problem of the transmutation of metals. Several years ago a Japanese physicist claimed to have turned lead into gold.

The origin of alchemy is lost in the dim haze of antiquity. It is rather generally agreed that it was founded by the Egyptian god Thoth.

From Egypt it spread into Europe. Alchemy also had an early independent origin in China, and the first ruler who became a votary of alchemy in China was Ch'in Shih Huang, famous as the builder of the Great Wall in 220 B. C.

Throughout the ages kings, rulers, emperors, deeply concerned with raising revenues for the royal government, have exhibited interest in alchemy as a possible means of fattening the treasury. Sometimes a clear-eyed ruler discerned the impostor in the alchemist. Diocletian, in 290, decreed the destruction of books on alchemy at the time when knowledge of it was a monopoly of the priestly caste.

Was alchemy an entirely fruitless and fraudulent profession? Did no beneficial results flow from it? The adequate answer is supplied by Bernard Jaffe in his fascinating work "Crucibles."

Francis Bacon compared alchemy "to the man who told his sons he had left them gold buried somewhere in his vineyard; where they by digging found no gold, but by turning up the mould about the roots of the vines procured a plentiful vintage."

In this fanatical search called alchemy a great mass of valuable discoveries was made and many chemical facts were learned. Nitric, hydrochloric and sulphuric acids, the three most important acids employed by the modern chemist, and aqua regia, the powerful solvent for gold formed by mixing the first two of these acids, were introduced by these early gold searchers. In their quest for the seed of gold in the dirt and dross of centuries new elements like antimony, arsenic, bismuth and phosphorus were unearthed.

Many of the common chemicals of today owe their discovery to those early days—alum, borax, cream of tartar, ether, fulminating gold, plaster of paris, red lead, iron and silver salts and heavy barium sulphate—the first substance known to glow in the dark after exposure to sunlight, stumbled upon by Cascariolo, a cobbler of Bologna.

(Copyright, 1930, International Feature Service, Inc.)

Worst Story I Have Heard Today

By WILL ROGERS.

A man and his wife that had just got them a lot of money out of oil were talking over the plans for their new house. Mrs. Dozey had been going around getting all kinds of ideas from architects and antique dealers, and she had just about decided she was going to have a little mixture of this and that, so everybody would be satisfied.

"What are you going to do with the attic, Jenny," says Pa Dozey.

"Why, I reckon I got that all laid out here in the sketch. Yep, here it is, made up into four Italian bedrooms and two Spanish bedrooms for the maids."

"That's terrible," says Pa. "You know mighty well we'll never be able to get anything like Spanish and Italian maids out here. The best we can do is Irish, and I think you better change them rooms right away."

LISTEN, WORLD

By Elsie Robinson

Conceit is a curious thing. Most of us recognize but one form of it—being stuck up. But, indeed, that is the simplest form of conceit and the easiest to endure.

The most conceited people are not the vain and boasting bimbos—

They're the lads and lassies with the inferiority complexes—

The family martyrs—

The chronic grievers and regretters—

The sensitive souls—

The people who are always misunderstood—

The terrible tribe of the self-conscious—

And so on and on, far into the blight.

Each and every one of these pests will indignantly deny that they are conceited. They will protest that they are the humblest and most harrassed of God's children. And, to prove their point, they will thereupon proceed to drag out each doleful detail of their suffering.

The inferiority complex will relate at length how his life was blasted in youth. Having spent several hours in such gay preliminaries, he will get down to serious business and depict all the failures, frustrations, frets and flutterings of his subsequent career.

The chronic griever, regardless of how ancient his grief, will hang yards and yards and yards of crepe all over the premises.

The regretter will, for the millionth time, confess his transgression and parade his remorse.

The sensitive soul, the martyr and the misunderstood will insist on stripping their bleeding hearts and dish the dirt, ad lib, on the unfeeling brutes who done the dire deed.

As for the self-conscious, there is no end to their wheezes and wails. According to them, they're nothing but broken flowers in public; but nothing can break them, or even bend 'em, if they once get your ear.

And, having finished, which they rarely do, each one of these big cry babies will protest that there isn't an atom of conceit in them. But, as a matter of fact, there's nothing else. For not one thought has concerned them during their endless recitals but the thought of self. All about them are people who have suffered 10 times as much as they, but what's that to them? Nothing whatever. Their whines and whimpers, their hoots and howls alone have importance. No braggart ever boasted of his exploits more loudly and long than they of their miseries. No egotist was ever more completely sunk in his complacent conceit. And, of course that's why they are what they are — human hangnails. If they would take their minds off themselves and focus on the world about them they could soon find a cure for their ailments. But nothing doing! For, if they were cured, how could they hog the spotlight?

I can stand plain stickup guys. I'm frequently one myself. But heaven preserve me from these beefers and bleaters with their addled egos.

(Copyright, 1930, King Features Syn., Inc.)

The Rhyming Optimist

By ALINE MICHAELIS.

In Disguise

Fair Romance donned a plain disguise
To greet a youth who went
Life's road with rapt, unseeing eyes

On some far vision bent.
In gay capricious mood, Romance
Down quiet pathways strayed;
She lured him in the smile, the glance

Of one sweet artless maid.
In vain she tried her subtle arts,
Tried poverty, tried love;
Romance, who rules in many hearts,
This one could never move.

In simple love and toil he missed
The magic near at hand,
For, glamour filled, his dreams kept tryst
With hopes in some far land.

And so she waited, year on year,
Until his hair grew white,
Fair Romance, with quick smile and tear
And rapturous delight!

THE SCIENCE OF LIFE

By H. G. WELLS
In Collaboration With
Prof. Julian Huxley and George P. Wells.

Young planarian worms, for instance, will die a good deal sooner than old if put in solutions of poison which will kill even the old worms within 12 hours; but in very weak solutions, though all the old worms die after a week or so, young ones can survive indefinitely.

We find a rough parallel to this chemical behavior in the different nervous resistance of young and old among ourselves. A grown man can stand fatigue and hardship under which youth will succumb; but youth is more likely than middle age to adapt itself quickly to unpleasant minor changes.

H. G. Wells

Now that we have some idea of what age means in physiological terms, we can go on to our main problem. And what we find is quite definite; there is no question but that rejuvenation, in one form or another, can and does occur in many lower forms of life.

For example consider the sea-squirt Clavellina, an elaborately built creature with an intricate food-filtering throat, with gullet, stomach and bowels, heart, reproductive organs and ducts, muscles, nerves. Put one of these animals, when still fairly small, in a small volume of sea-water and leave it to be drugged by its own accumulating waste products.

In a few days it closes its two wide openings, through which it drew water in and passed it out, and begins to shrink and lose its beautiful transparency.

Gradually it dwindles from the glassy creature unceasingly sweeping a stream of water through itself, to a mere lump, irregularly rounded, condensed and opaque, its apertures not merely closed but grown over, and showing no trace of life except a slow and irregular pulsing of the heart, which can barely manage to pump the thick soup of blood corpuscles through the diminished spaces of the body. Finally the heart stops and there remains only an inert whitish blob.

From this extreme stage of reversed development of de-differentiation, as the process is called, there is no recovery. But at any time before the heart stops we can revive the animal by putting it into clean water.

Surprisingly swiftly it organizes itself again, and in a few days the shapeless blob is transformed into a working Clavellina, a little smaller than the one with which we started, true, but otherwise healthy. Moreover, it is a newer, younger animal than the original one. The process can be repeated and the animal made to degenerate and revive again until it reaches a certain minimum size; then it will not work any more.

But here there is a difficulty. Has a single individual been rejuvenated here or has one piece of matter doffed an old individuality to become clothed later in a new one? Is this the same Clavellina? Whichever way we answer the question the fact remains that the animal has passed through an obliteration, temporary or definitive, of its essential character.

However, there are a number of examples where this difficulty does not confront us. The best studied is that of Planarians. It has long been known that these little flat forms can survive prolonged starvation by living on themselves, growing smaller the while. They can draw on their own tissues and convert them little by little into food to satisfy their daily needs.

Men or dogs or hens can only do this to a limited extent. They can use up perhaps half their total capital of living substance before they are reduced to skin and bone, as the saying goes, and succumb. The first drafts are made upon the reserve stores of fat and glycogen (the readiness with which fat breaks down makes it possible for hibernating animals to survive the winter), then upon the actual living substance of glands and muscles and to a less extent of connective tissue.

But there are certain essential parts which cannot or must not be liquidated. The heart is little affected. The brain cells must not be destroyed, even if their destruction were to provide a week's more food for the starving body, since with their destruction all that the animal had learned by experience would disappear, and higher vertebrates must rely upon what they have learned in almost every action of life.

(Continued Monday.)

(Copyright, 1930, H. G. Wells, Julian Huxley, George Philip Wells.)

Abroad With A New Yorker

By O. O. McIntyre

FRANKFORT-ON-THE-MAIN.—This is the birthplace of the "hot dog," the frankfurter being named for the city when it was Frankfurt. It is decidedly Prussian and here Kaiser Wilhelm as well as all German kings were crowned. During opulent days the Kaiser used to steal away for vacations incognito in Frankfort.

Many of America's outstanding German-Jewish bankers and merchants migrated from Frankfort. I saw the ancestral home of the famous banking family of Rothschild today on Bornestrasse, once Jew's street. It is rebuilt after being burned by anti-Semite hoodlums years ago.

The Rothschilds occupied one wing of the house while the other was occupied by the Schiff family, of which Jacob Schiff, New York banker, is a descendant. The color and antiquity of the city lie in a section known as "Old Frankfort." Here life, customs and architecture are unchanged.

It is filled with Fourteenth Century houses and Prussians' shaved heads. Most of the streets are too narrow for vehicular traffic and buildings have graduating projecting stories that form a street roof at the top. Out of the lavender of the past are those mellow facades with painted scenes from the Bible and mythology.

In the mid-center is the Romberg, a chilly cobbled square with open vegetable market and flanked on all sides by ancient and historic buildings, including the Romerhaus with king's crowning room. In the alcove corner shop in the quarter is where the first frankfurter was made and where that delicacy has been continuously sold for 370 years.

The home of Martin Luther, now filled with antique shops, is in Old Frankfort, as is also the home nearby of Johann Goethe, the beloved poet. We visited the room where Goethe wrote Clavigo and conceived the idea of his immortal Faust. We stopped, too, at "the old stone house," built in 1423 and now a bierstube.

It was filled with fatted Fritzes in the evening of life, sipping beer, sucking pipes and dreaming of brighter mornings. The Main levee is dotted with drinking and frankfurter stands. I enjoyed my Frankfort frankfurter but I have enjoyed them just as much at Coney Island and the Polo Grounds.

* * *

From Frankfort, we set off through farming villages on our way—a panorama of tile roofs, thin church spires, Gretchens with fishing pole whips driving geese, water mills, peasant women with white head handkerchiefs raking hay. There were three peasant women to each man. On the roads light blond little oxen tugged mountainous loads of hay—pulling against head bands instead of yokes. Everybody waved from fields and doorways. It was my first drive through a peasant country and all of us somehow were unusually thoughtful and quiet.

* * *

German highways are cluttered with gypsies, broiled black by the sun, traveling in toy-like cottages gaudily painted and drawn by a single horse trading and petty thieving. A house of two rooms contained a family of 12. We had our fortunes told and I am to receive a sudden fortune by November 15, which will be appreciated, no end.

* * *

In Germany the red-striped barber pole we know so well is missing. Instead, the friseur, or barber ship, symbol is a brass plate.

* * *

We lunched on the verandah of an ancient hofbrau at Fulda. Across the street was the gold-fronted town hall, once the palace of a Hessian prince. The best restaurants in rural Germany are always in the shadow of town halls. Count on me to find that out.

* * *

Eisenach, in the heart of the Thuringen forest, is the cradle of Germany's national literature. In a nearby clearing is the refuge whither Martin Luther fled disguised as a prince, after quitting Catholicism and marrying a nun. It was here he translated the new testament into German.

(Copyright, 1930, McNaught Syndicate, Inc.)

ONCE OVERS

By J. J. Mundy

If you find it impossible to claim one friend with whom you can associate, there is something wrong with you.

You like to think the others are out of step in a case of this kind, but there are too many on the other side.

Strange how inclined some folks are to think that only their own ideas, whims, desires, manners, likes and dislikes are the correct thing.

If you are the kind who is always right and everyone else wrong, it is no wonder that few persons entertain a warm feeling for you.

The span of life is not long enough to make more than a few friends.

But there should be several at least whose sympathies are more or less in harmony with yours.

To dislike many, and have little interest in few, bespeaks you as selfish, self-centered and too demanding.

There should be many people with whom you can experience a degree of pleasure that makes their society acceptable to you.

And if you don't get joy out of acquaintances the fault lies with you.

Men are usually accepted in the spirit with which they meet the world.

Your attitude determines what you get out of life.

(Copyright, 1930, International Feature Service, Inc.)

Text For Today — I am come that they might have life, and that they might have it it more abundantly.—John, x:10.

(The text for today is suggested by the Rev. Frederick Stocker, pastor, St. James Lutheran Church, Arlington avenue.)